

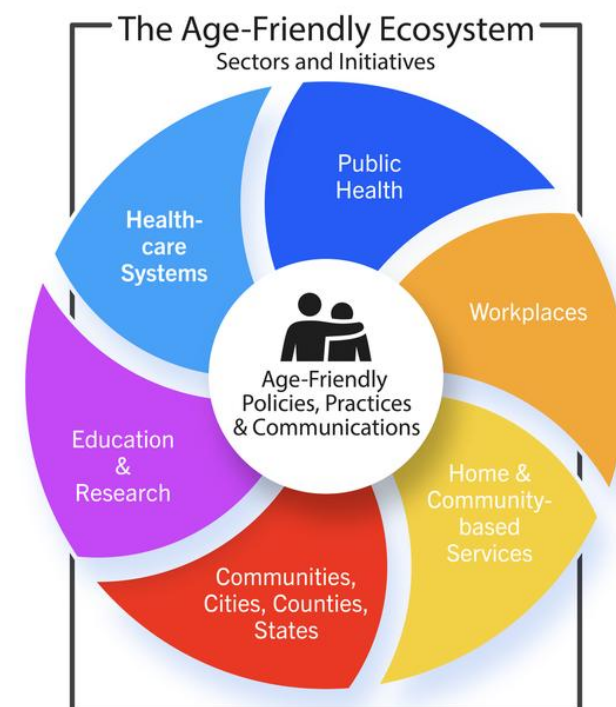

Age-Friendly Ecosystem State Snapshot

Creating the conditions for all people to age healthfully, independently, and productively requires collaboration across multiple sectors. State and community partnerships focused on these goals comprise an Age-Friendly Ecosystem, a network of practitioners, providers, and organizations from across sectors that prioritize improved quality of life for older adults, their families, caregivers, and communities through collaborative effort and impact.



Characteristics of an Age-Friendly Ecosystem

Relationships and Trust

Leadership Engagement

Diverse Partnerships

Relational Approach

Time and Perseverance

Adaptability and Creativity

Age-Friendly Ecosystem Sector Descriptions	
Age-Friendly Public Health Systems	An Age-Friendly Public Health System elevates healthy aging as core function of public health practice, using the AFPHS 6Cs framework to guide policy and systems changes that support older adult health and well-being at state, local, territorial, and tribal levels.
Age-Friendly Health Systems	The goal of the Age-Friendly Health Systems movement is to embed the 4Ms of age-friendly care (What Matters, Medication, Mentation, and Mobility) as the equitable standard of care for all older adults in partnership with their family caregivers.
Age-Friendly States, Counties, Cities & Communities	AARP Age-Friendly States, Counties, Cities and Communities engage state and local governments, community partners, and residents in a shared commitment to take actions that strengthen the built and social environments for older adults and people of all ages.
Age-Friendly Universities	Members of the Age-Friendly University Global Network promote institutional change in higher education by embedding age inclusivity, advancing lifelong learning pathways, and strengthening partnerships that support individuals and communities throughout the life course.
Age-Friendly Workplaces	An age-friendly workplace is one that provides flexible work arrangements, training and development for older workers, addresses age bias and multi-generational engagement, and focuses on age diversity and inclusion.
Aging Services Network	The aging services network provides the crucial services and connections for older adults and people with disabilities including food, transportation, caregivers supports, legal assistance, and care transitions that enables them to live independently and socially engaged.

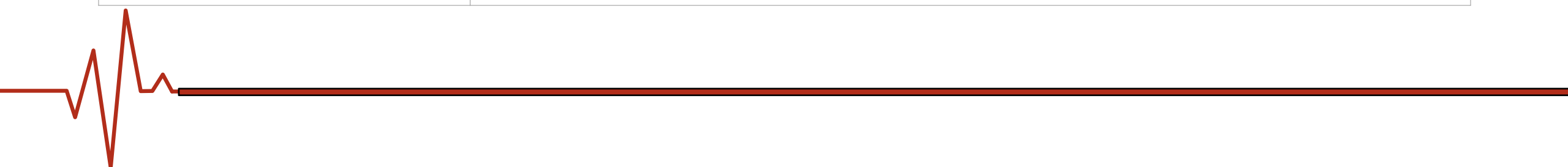



Age-Friendly Ecosystem State Snapshot

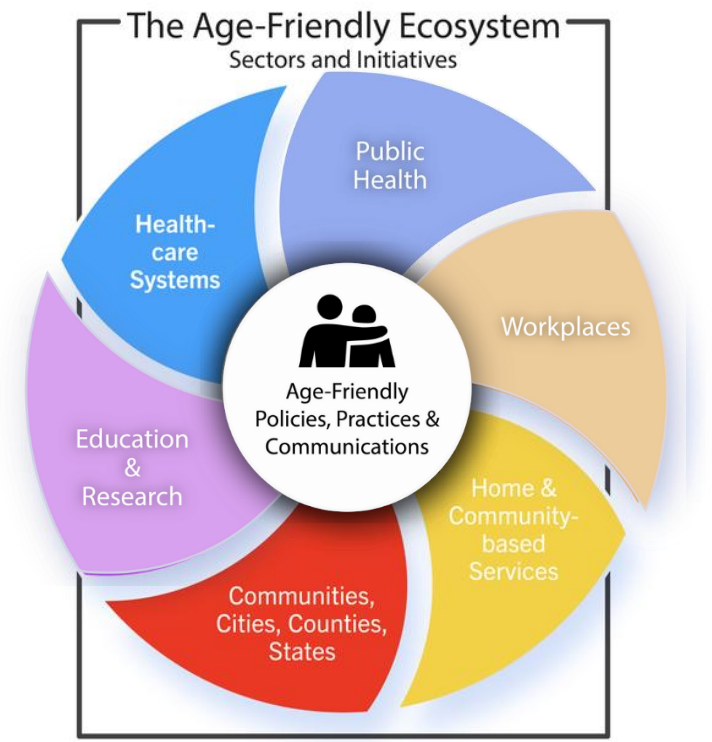

The status of the Age-Friendly Ecosystem in your state

Number of Adults Aged 65 and Older



932,119

Percent of Population 65 and Older



18.25%

Growth of Older Adult Population Total (65 and older) 2030 Forecast



State has a Multi-Sector Plan for Aging

☐ NO
☐ YES
☒ PLANNING

State Health Dept is an Age-Friendly Public Health System

☒ NO
☐ YES

State is an Age-Friendly State

☒ NO
☐ YES



10

Age-Friendly Health Systems



1

Dementia-Friendly Communities



0

Age-Friendly Universities



1

Age-Friendly Communities



Age-Friendly Ecosystem State Snapshot

Creating the conditions for all people to age healthfully, independently, and productively requires collaboration across multiple sectors. State and community partnerships focused on these goals comprise an Age-Friendly Ecosystem, a network of practitioners, providers, and organizations from across sectors that prioritize improved quality of life for older adults, their families, caregivers, and communities through collaborative effort and impact.

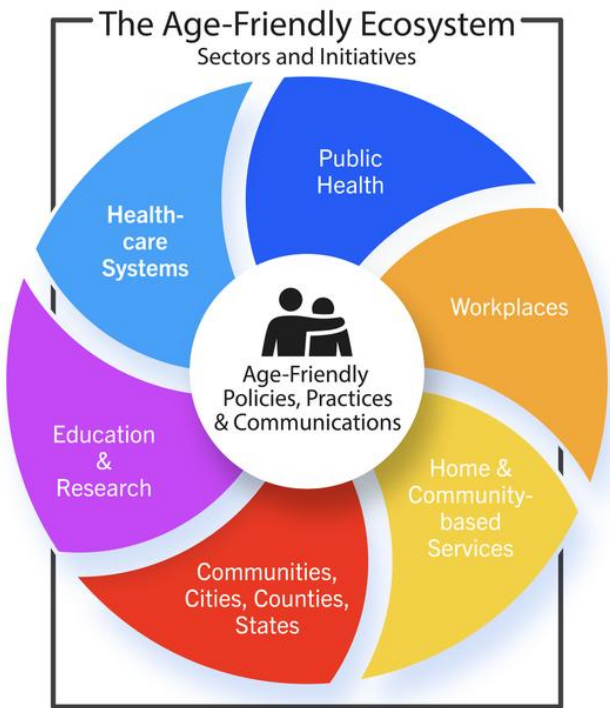

Characteristics of an Age-Friendly Ecosystem

Relationships and Trust

Leadership Engagement

Diverse Partnerships

Relational Approach

Time and Perseverance

Adaptability and Creativity

Age-Friendly Ecosystem Sector Descriptions	
Age-Friendly Public Health Systems	An Age-Friendly Public Health System elevates healthy aging as core function of public health practice, using the AFPHS 6Cs framework to guide policy and systems changes that support older adult health and well-being at state, local, territorial, and tribal levels.
Age-Friendly Health Systems	The goal of the Age-Friendly Health Systems movement is to embed the 4Ms of age-friendly care (What Matters, Medication, Mentation, and Mobility) as the equitable standard of care for all older adults in partnership with their family caregivers.
Age-Friendly States, Counties, Cities & Communities	AARP Age-Friendly States, Counties, Cities and Communities engage state and local governments, community partners, and residents in a shared commitment to take actions that strengthen the built and social environments for older adults and people of all ages.
Age-Friendly Universities	Members of the Age-Friendly University Global Network promote institutional change in higher education by embedding age inclusivity, advancing lifelong learning pathways, and strengthening partnerships that support individuals and communities throughout the life course.
Age-Friendly Workplaces	An age-friendly workplace is one that provides flexible work arrangements, training and development for older workers, addresses age bias and multi-generational engagement, and focuses on age diversity and inclusion.
Aging Services Network	The aging services network provides the crucial services and connections for older adults and people with disabilities including food, transportation, caregivers supports, legal assistance, and care transitions that enables them to live independently and socially engaged.

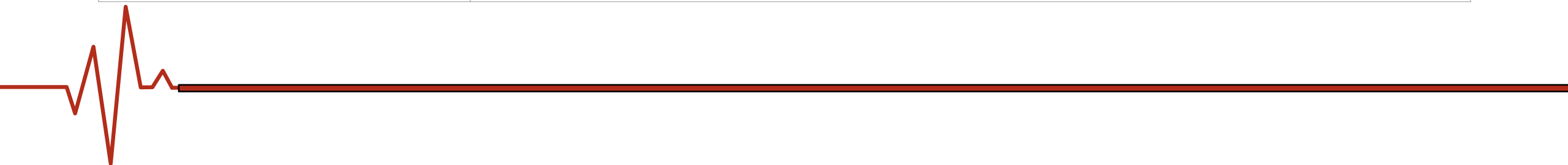



Age-Friendly Ecosystem State Snapshot

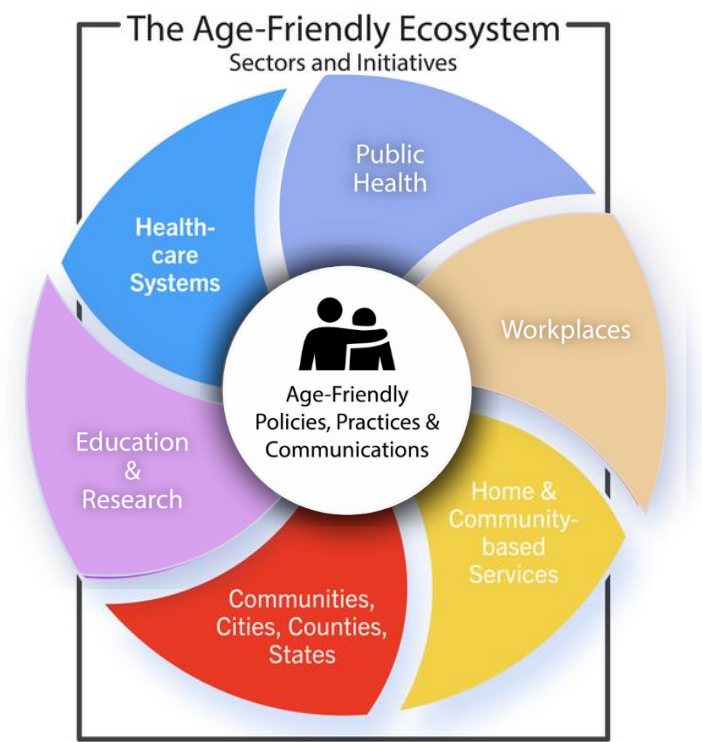

The status of the Age-Friendly Ecosystem in your state

Number of Adults Aged 65 and Older



102,998

Percent of Population 65 and Older



14.04%

Growth of Older Adult Population Total (65 and older) 2030 Forecast



State has a Multi-Sector Plan for Aging

☒ NO
☐ YES
☐ PLANNING

State Health Dept is an Age-Friendly Public Health System

☒ NO
☐ YES

State is an Age-Friendly State

☒ NO
☐ YES



1

Age-Friendly Health Systems



0

Dementia-Friendly Communities



0

Age-Friendly Universities



3

Age-Friendly Communities



Age-Friendly Ecosystem State Snapshot

Creating the conditions for all people to age healthfully, independently, and productively requires collaboration across multiple sectors. State and community partnerships focused on these goals comprise an Age-Friendly Ecosystem, a network of practitioners, providers, and organizations from across sectors that prioritize improved quality of life for older adults, their families, caregivers, and communities through collaborative effort and impact.

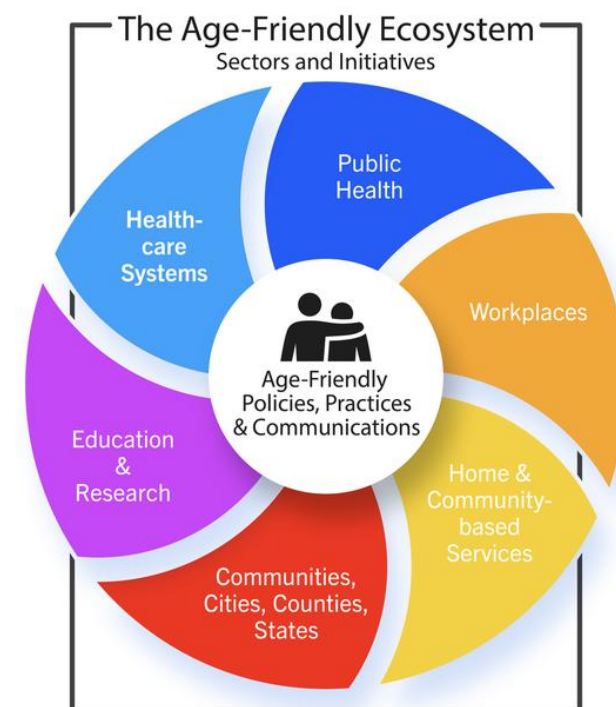

Characteristics of an Age-Friendly Ecosystem



Relationships and Trust



Leadership Engagement



Diverse Partnerships









Relational Approach



Time and Perseverance



Adaptability and Creativity

Age-Friendly Ecosystem Sector Descriptions	
Age-Friendly Public Health Systems 	An Age-Friendly Public Health System elevates healthy aging as core function of public health practice, using the AFPHS 6Cs framework to guide policy and systems changes that support older adult health and well-being at state, local, territorial, and tribal levels.
Age-Friendly Health Systems 	The goal of the Age-Friendly Health Systems movement is to embed the 4Ms of age-friendly care (What Matters, Medication, Mentation, and Mobility) as the equitable standard of care for all older adults in partnership with their family caregivers.
Age-Friendly States, Counties, Cities & Communities 	AARP Age-Friendly States, Counties, Cities and Communities engage state and local governments, community partners, and residents in a shared commitment to take actions that strengthen the built and social environments for older adults and people of all ages.
Age-Friendly Universities 	Members of the Age-Friendly University Global Network promote institutional change in higher education by embedding age inclusivity, advancing lifelong learning pathways, and strengthening partnerships that support individuals and communities throughout the life course.
Age-Friendly Workplaces 	An age-friendly workplace is one that provides flexible work arrangements, training and development for older workers, addresses age bias and multi-generational engagement, and focuses on age diversity and inclusion.
Aging Services Network 	The aging services network provides the crucial services and connections for older adults and people with disabilities including food, transportation, caregivers supports, legal assistance, and care transitions that enables them to live independently and socially engaged.

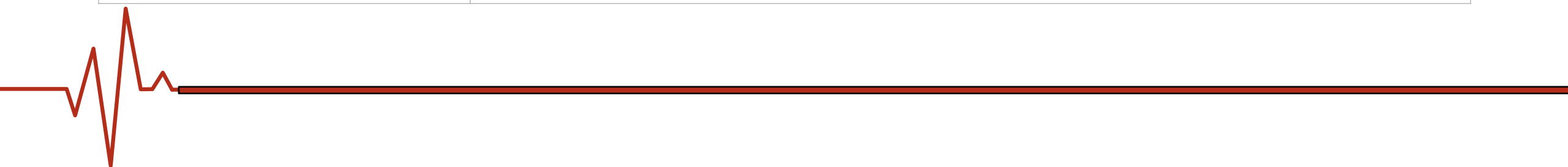



Age-Friendly Ecosystem State Snapshot

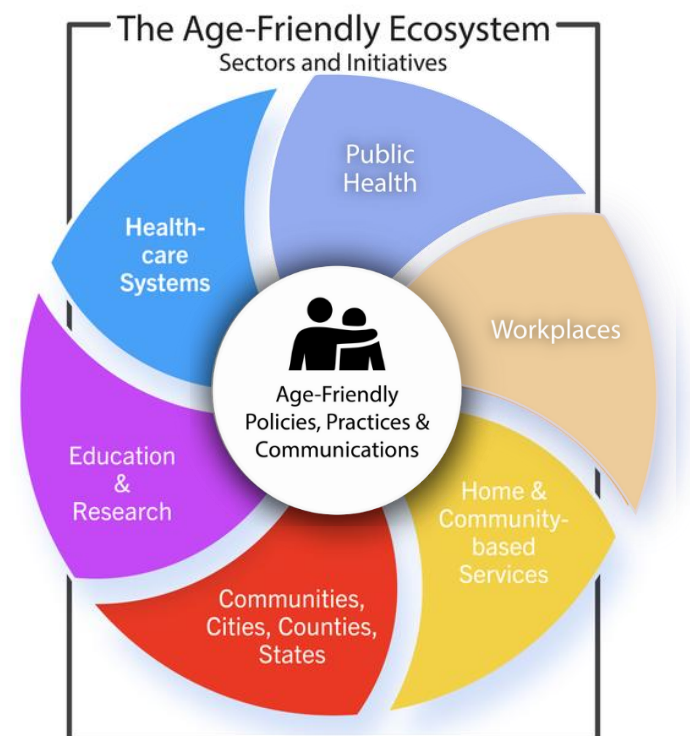

The status of the Age-Friendly Ecosystem in your state

Number of Adults Aged 65 and Older



1,437,731

Percent of Population 65 and Older



19.35%

Growth of Older Adult Population Total (65 and older) 2030 Forecast

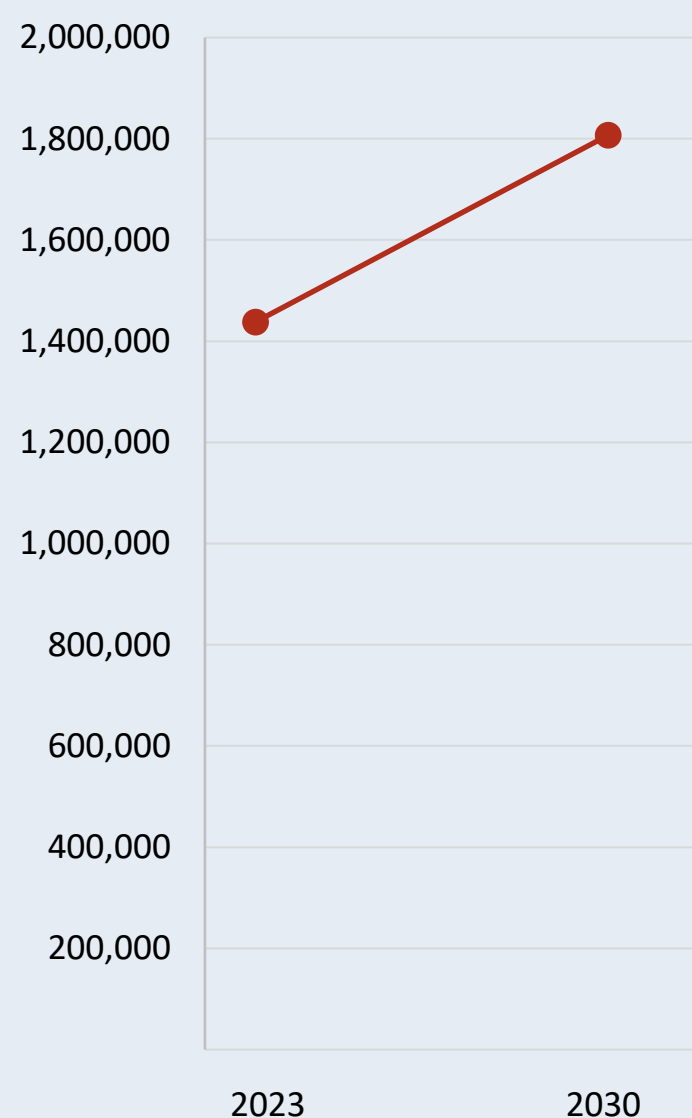

State has a Multi-Sector Plan for Aging

☐ NO
☐ YES
☒ PLANNING

State Health Dept is an Age-Friendly Public Health System

☒ NO
☐ YES

State is an Age-Friendly State

☒ NO
☐ YES



43

Age-Friendly Health Systems



11

Dementia-Friendly Communities



2

Age-Friendly Universities



3

Age-Friendly Communities



Age-Friendly Ecosystem State Snapshot

Creating the conditions for all people to age healthfully, independently, and productively requires collaboration across multiple sectors. State and community partnerships focused on these goals comprise an Age-Friendly Ecosystem, a network of practitioners, providers, and organizations from across sectors that prioritize improved quality of life for older adults, their families, caregivers, and communities through collaborative effort and impact.

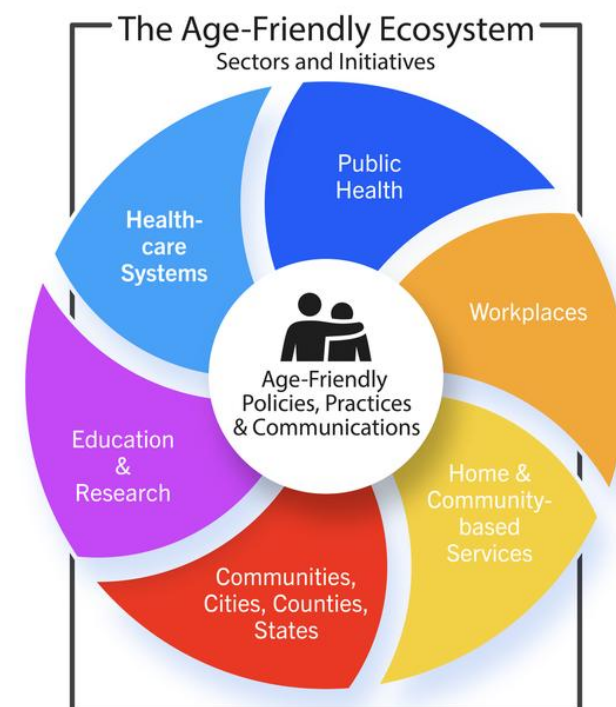

Characteristics of an Age-Friendly Ecosystem

Relationships and Trust

Leadership Engagement

Diverse Partnerships

Relational Approach

Time and Perseverance

Adaptability and Creativity

Age-Friendly Ecosystem Sector Descriptions	
Age-Friendly Public Health Systems	An Age-Friendly Public Health System elevates healthy aging as core function of public health practice, using the AFPHS 6Cs framework to guide policy and systems changes that support older adult health and well-being at state, local, territorial, and tribal levels.
Age-Friendly Health Systems	The goal of the Age-Friendly Health Systems movement is to embed the 4Ms of age-friendly care (What Matters, Medication, Mentation, and Mobility) as the equitable standard of care for all older adults in partnership with their family caregivers.
Age-Friendly States, Counties, Cities & Communities	AARP Age-Friendly States, Counties, Cities and Communities engage state and local governments, community partners, and residents in a shared commitment to take actions that strengthen the built and social environments for older adults and people of all ages.
Age-Friendly Universities	Members of the Age-Friendly University Global Network promote institutional change in higher education by embedding age inclusivity, advancing lifelong learning pathways, and strengthening partnerships that support individuals and communities throughout the life course.
Age-Friendly Workplaces	An age-friendly workplace is one that provides flexible work arrangements, training and development for older workers, addresses age bias and multi-generational engagement, and focuses on age diversity and inclusion.
Aging Services Network	The aging services network provides the crucial services and connections for older adults and people with disabilities including food, transportation, caregivers supports, legal assistance, and care transitions that enables them to live independently and socially engaged.





Age-Friendly Ecosystem State Snapshot

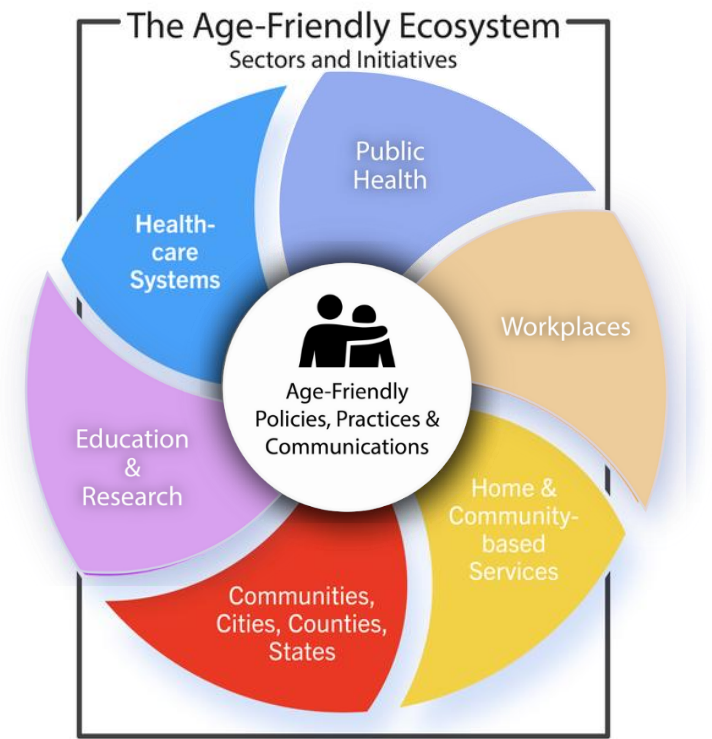

The status of the Age-Friendly Ecosystem in your state

Number of Adults Aged 65 and Older



550,906

Percent of Population 65 and Older



17.96%

Growth of Older Adult Population Total (65 and older) 2030 Forecast

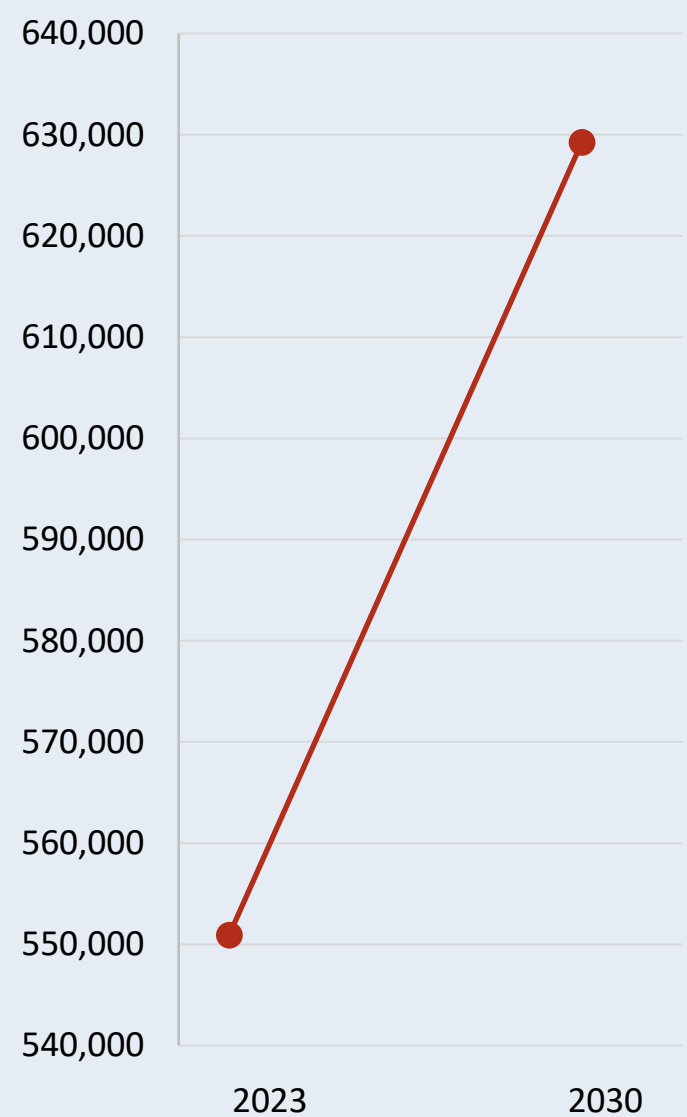

State has a Multi-Sector Plan for Aging

☐ NO
☐ YES
☒ PLANNING

State Health Dept is an Age-Friendly Public Health System

☒ NO
☐ YES

State is an Age-Friendly State

☒ NO
☐ YES



Age-Friendly Health Systems



Dementia-Friendly Communities



Age-Friendly Universities



Age-Friendly Communities



Age-Friendly Ecosystem State Snapshot

Creating the conditions for all people to age healthfully, independently, and productively requires collaboration across multiple sectors. State and community partnerships focused on these goals comprise an Age-Friendly Ecosystem, a network of practitioners, providers, and organizations from across sectors that prioritize improved quality of life for older adults, their families, caregivers, and communities through collaborative effort and impact.

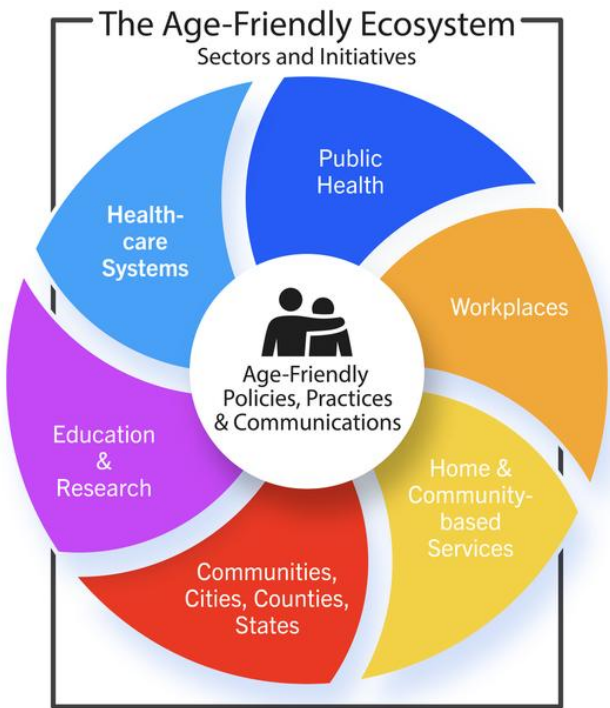

Characteristics of an Age-Friendly Ecosystem

Relationships and Trust

Leadership Engagement

Diverse Partnerships

Relational Approach

Time and Perseverance

Adaptability and Creativity

Age-Friendly Ecosystem Sector Descriptions	
Age-Friendly Public Health Systems	An Age-Friendly Public Health System elevates healthy aging as core function of public health practice, using the AFPHS 6Cs framework to guide policy and systems changes that support older adult health and well-being at state, local, territorial, and tribal levels.
Age-Friendly Health Systems	The goal of the Age-Friendly Health Systems movement is to embed the 4Ms of age-friendly care (What Matters, Medication, Mentation, and Mobility) as the equitable standard of care for all older adults in partnership with their family caregivers.
Age-Friendly States, Counties, Cities & Communities	AARP Age-Friendly States, Counties, Cities and Communities engage state and local governments, community partners, and residents in a shared commitment to take actions that strengthen the built and social environments for older adults and people of all ages.
Age-Friendly Universities	Members of the Age-Friendly University Global Network promote institutional change in higher education by embedding age inclusivity, advancing lifelong learning pathways, and strengthening partnerships that support individuals and communities throughout the life course.
Age-Friendly Workplaces	An age-friendly workplace is one that provides flexible work arrangements, training and development for older workers, addresses age bias and multi-generational engagement, and focuses on age diversity and inclusion.
Aging Services Network	The aging services network provides the crucial services and connections for older adults and people with disabilities including food, transportation, caregivers supports, legal assistance, and care transitions that enables them to live independently and socially engaged.

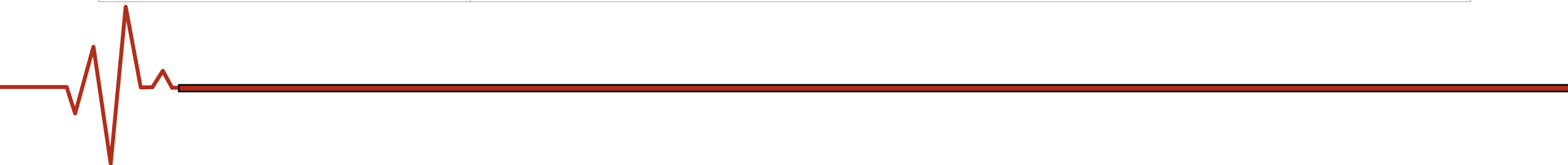



Age-Friendly Ecosystem State Snapshot

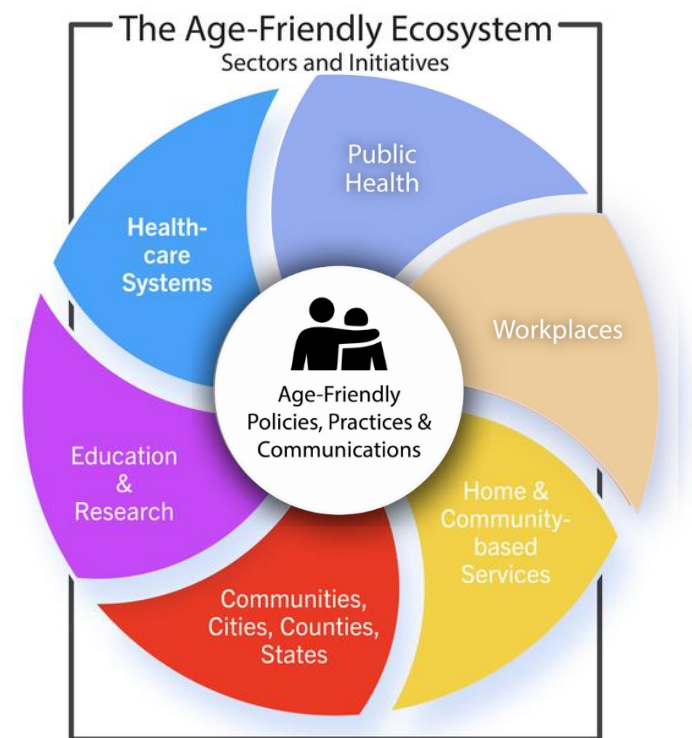

The status of the Age-Friendly Ecosystem in your state

Number of Adults Aged 65 and Older



6,311,919

Percent of Population 65 and Older



16.20%

Growth of Older Adult Population Total (65 and older) 2030 Forecast



State has a Multi-Sector Plan for Aging

☐ NO
☒ YES
☐ PLANNING

State Health Dept is an Age-Friendly Public Health System

☐ NO
☒ YES

State is an Age-Friendly State

☐ NO
☒ YES



136

Age-Friendly Health Systems



8

Dementia-Friendly Communities



13

Age-Friendly Universities



107

Age-Friendly Communities



Age-Friendly Ecosystem State Snapshot

Creating the conditions for all people to age healthfully, independently, and productively requires collaboration across multiple sectors. State and community partnerships focused on these goals comprise an Age-Friendly Ecosystem, a network of practitioners, providers, and organizations from across sectors that prioritize improved quality of life for older adults, their families, caregivers, and communities through collaborative effort and impact.

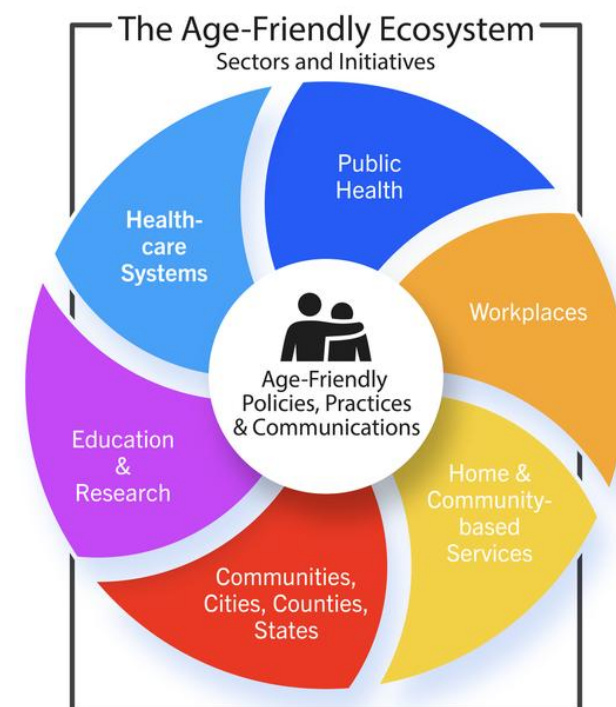

Characteristics of an Age-Friendly Ecosystem

Relationships and Trust

Leadership Engagement

Diverse Partnerships

Relational Approach

Time and Perseverance

Adaptability and Creativity

Age-Friendly Ecosystem Sector Descriptions	
Age-Friendly Public Health Systems	An Age-Friendly Public Health System elevates healthy aging as core function of public health practice, using the AFPHS 6Cs framework to guide policy and systems changes that support older adult health and well-being at state, local, territorial, and tribal levels.
Age-Friendly Health Systems	The goal of the Age-Friendly Health Systems movement is to embed the 4Ms of age-friendly care (What Matters, Medication, Mentation, and Mobility) as the equitable standard of care for all older adults in partnership with their family caregivers.
Age-Friendly States, Counties, Cities & Communities	AARP Age-Friendly States, Counties, Cities and Communities engage state and local governments, community partners, and residents in a shared commitment to take actions that strengthen the built and social environments for older adults and people of all ages.
Age-Friendly Universities	Members of the Age-Friendly University Global Network promote institutional change in higher education by embedding age inclusivity, advancing lifelong learning pathways, and strengthening partnerships that support individuals and communities throughout the life course.
Age-Friendly Workplaces	An age-friendly workplace is one that provides flexible work arrangements, training and development for older workers, addresses age bias and multi-generational engagement, and focuses on age diversity and inclusion.
Aging Services Network	The aging services network provides the crucial services and connections for older adults and people with disabilities including food, transportation, caregivers supports, legal assistance, and care transitions that enables them to live independently and socially engaged.

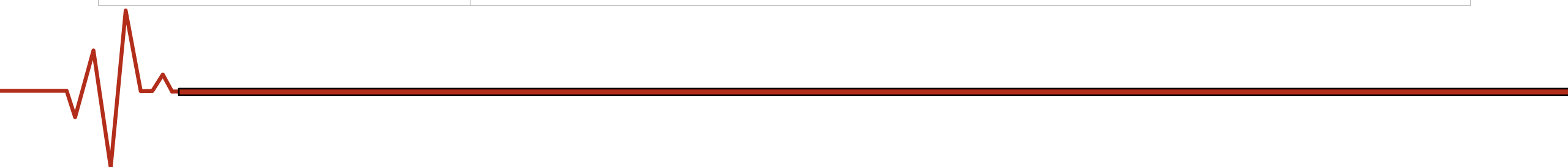



Age-Friendly Ecosystem State Snapshot

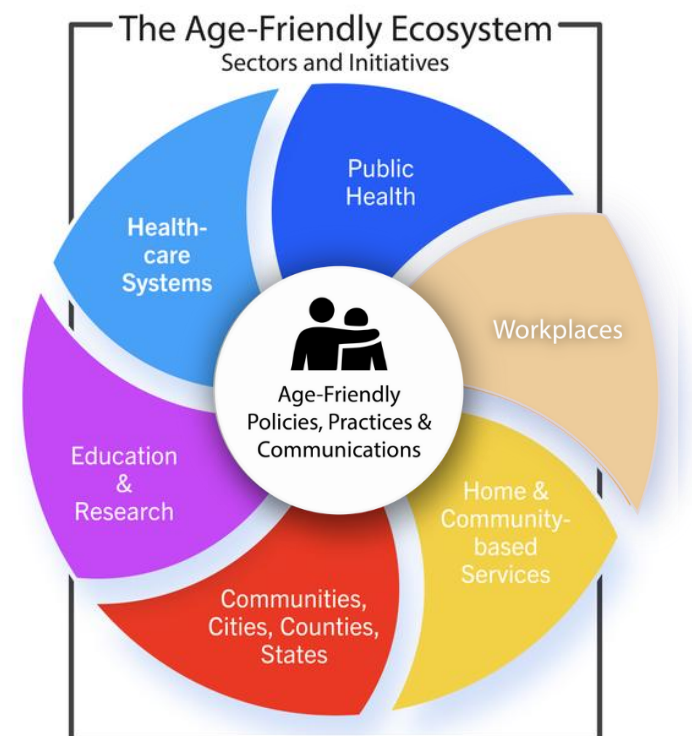

The status of the Age-Friendly Ecosystem in your state

Number of Adults Aged 65 and Older



944,542

Percent of Population 65 and Older



16.07%

Growth of Older Adult Population Total (65 and older) 2030 Forecast

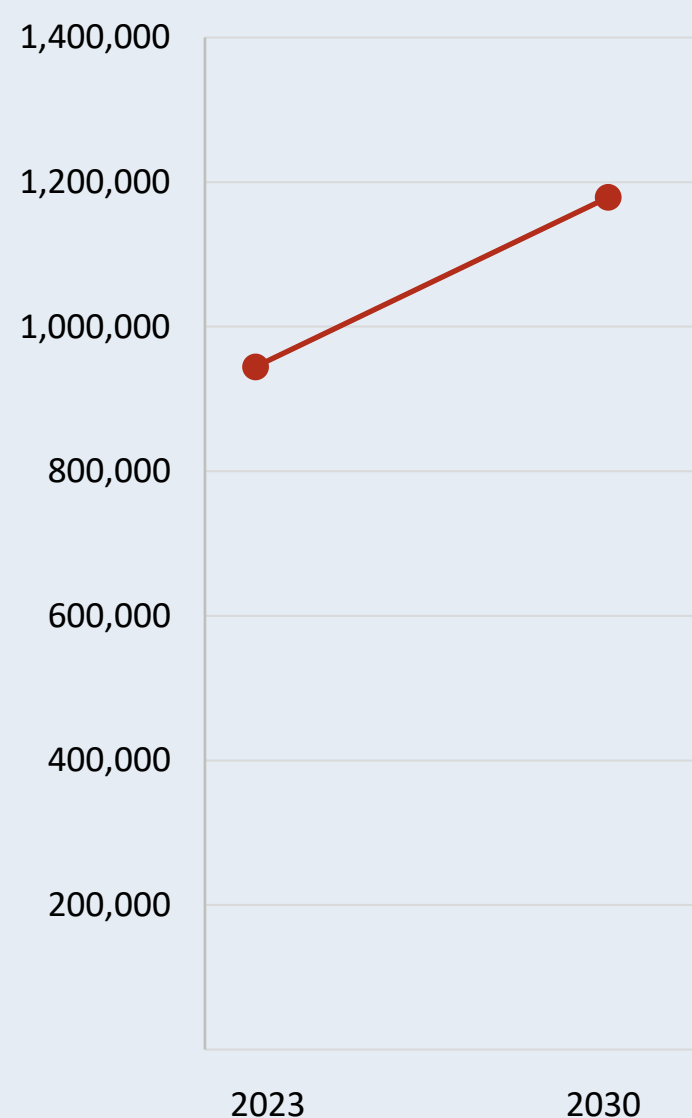

State has a Multi-Sector Plan for Aging

☐ NO
☒ YES
☐ PLANNING

State Health Dept is an Age-Friendly Public Health System

☒ NO
☐ YES

State is an Age-Friendly State

☐ NO
☒ YES



21

Age-Friendly Health Systems



2

Dementia-Friendly Communities



4

Age-Friendly Universities



23

Age-Friendly Communities



Age-Friendly Ecosystem State Snapshot

Creating the conditions for all people to age healthfully, independently, and productively requires collaboration across multiple sectors. State and community partnerships focused on these goals comprise an Age-Friendly Ecosystem, a network of practitioners, providers, and organizations from across sectors that prioritize improved quality of life for older adults, their families, caregivers, and communities through collaborative effort and impact.

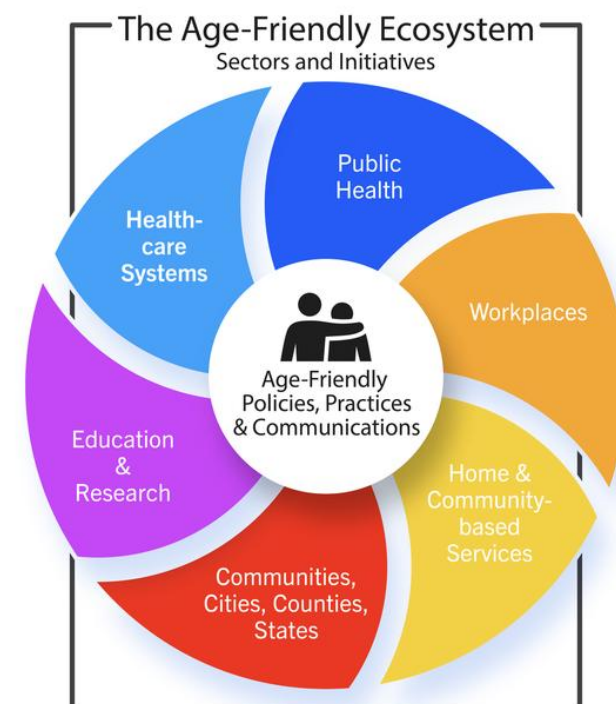

Characteristics of an Age-Friendly Ecosystem

Relationships and Trust

Leadership Engagement

Diverse Partnerships

Relational Approach

Time and Perseverance

Adaptability and Creativity

Age-Friendly Ecosystem Sector Descriptions	
Age-Friendly Public Health Systems	An Age-Friendly Public Health System elevates healthy aging as core function of public health practice, using the AFPHS 6Cs framework to guide policy and systems changes that support older adult health and well-being at state, local, territorial, and tribal levels.
Age-Friendly Health Systems	The goal of the Age-Friendly Health Systems movement is to embed the 4Ms of age-friendly care (What Matters, Medication, Mentation, and Mobility) as the equitable standard of care for all older adults in partnership with their family caregivers.
Age-Friendly States, Counties, Cities & Communities	AARP Age-Friendly States, Counties, Cities and Communities engage state and local governments, community partners, and residents in a shared commitment to take actions that strengthen the built and social environments for older adults and people of all ages.
Age-Friendly Universities	Members of the Age-Friendly University Global Network promote institutional change in higher education by embedding age inclusivity, advancing lifelong learning pathways, and strengthening partnerships that support individuals and communities throughout the life course.
Age-Friendly Workplaces	An age-friendly workplace is one that provides flexible work arrangements, training and development for older workers, addresses age bias and multi-generational engagement, and focuses on age diversity and inclusion.
Aging Services Network	The aging services network provides the crucial services and connections for older adults and people with disabilities including food, transportation, caregivers supports, legal assistance, and care transitions that enables them to live independently and socially engaged.





Age-Friendly Ecosystem State Snapshot

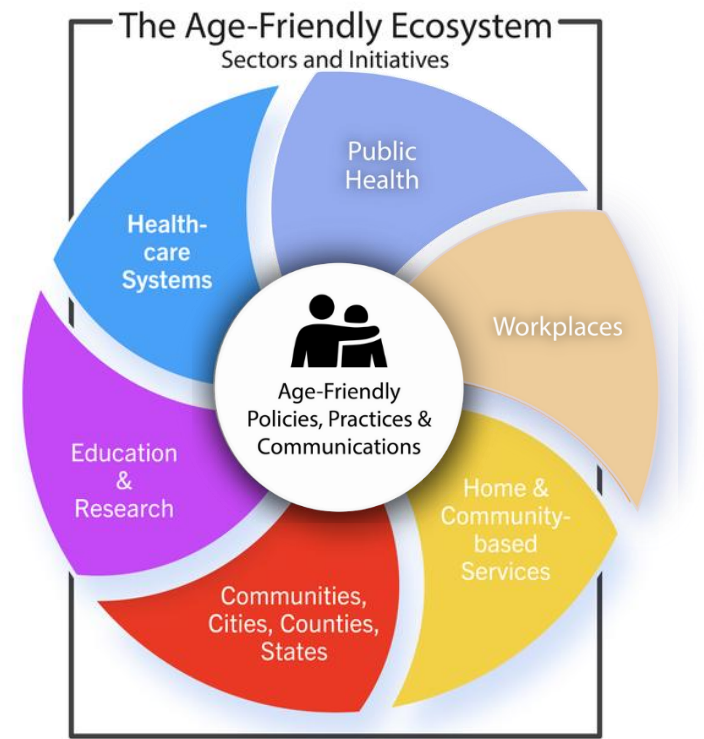

The status of the Age-Friendly Ecosystem in your state

Number of Adults Aged 65 and Older



690,031

Percent of Population 65 and Older



19.08%

Growth of Older Adult Population Total (65 and older) 2030 Forecast



State has a **Multi-Sector Plan for Aging**

☐ NO
☐ YES
☒ **PLANNING**

State Health Dept is an **Age-Friendly Public Health System**

☒ **NO**
☐ YES

State is an **Age-Friendly State**

☒ **NO**
☐ YES



Age-Friendly Health Systems



Dementia-Friendly Communities



Age-Friendly Universities



Age-Friendly Communities



Age-Friendly Ecosystem State Snapshot

Creating the conditions for all people to age healthfully, independently, and productively requires collaboration across multiple sectors. State and community partnerships focused on these goals comprise an Age-Friendly Ecosystem, a network of practitioners, providers, and organizations from across sectors that prioritize improved quality of life for older adults, their families, caregivers, and communities through collaborative effort and impact.

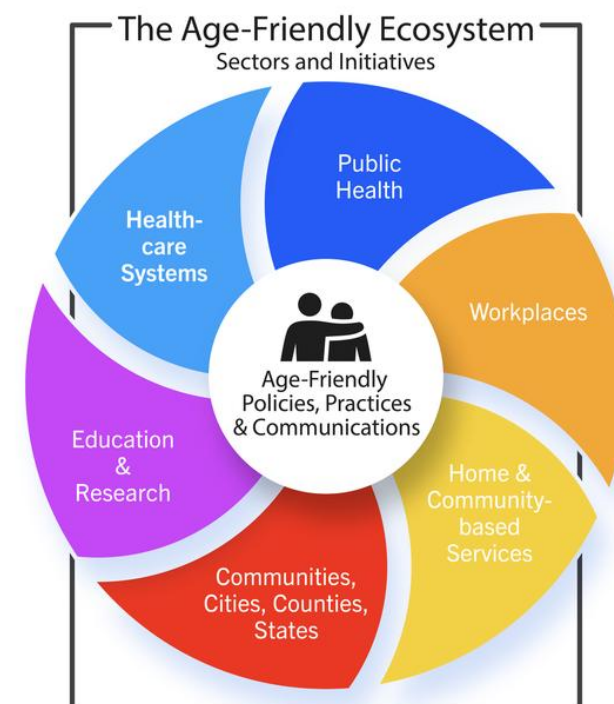

Characteristics of an Age-Friendly Ecosystem



Relationships and Trust



Leadership Engagement

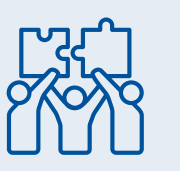

Diverse Partnerships



Relational Approach









Time and Perseverance



Adaptability and Creativity

Age-Friendly Ecosystem Sector Descriptions

Age-Friendly Public Health Systems 	An Age-Friendly Public Health System elevates healthy aging as core function of public health practice, using the AFPHS 6Cs framework to guide policy and systems changes that support older adult health and well-being at state, local, territorial, and tribal levels.
Age-Friendly Health Systems 	The goal of the Age-Friendly Health Systems movement is to embed the 4Ms of age-friendly care (What Matters, Medication, Mentation, and Mobility) as the equitable standard of care for all older adults in partnership with their family caregivers.
Age-Friendly States, Counties, Cities & Communities 	AARP Age-Friendly States, Counties, Cities and Communities engage state and local governments, community partners, and residents in a shared commitment to take actions that strengthen the built and social environments for older adults and people of all ages.
Age-Friendly Universities 	Members of the Age-Friendly University Global Network promote institutional change in higher education by embedding age inclusivity, advancing lifelong learning pathways, and strengthening partnerships that support individuals and communities throughout the life course.
Age-Friendly Workplaces 	An age-friendly workplace is one that provides flexible work arrangements, training and development for older workers, addresses age bias and multi-generational engagement, and focuses on age diversity and inclusion.
Aging Services Network 	The aging services network provides the crucial services and connections for older adults and people with disabilities including food, transportation, caregivers supports, legal assistance, and care transitions that enables them to live independently and socially engaged.

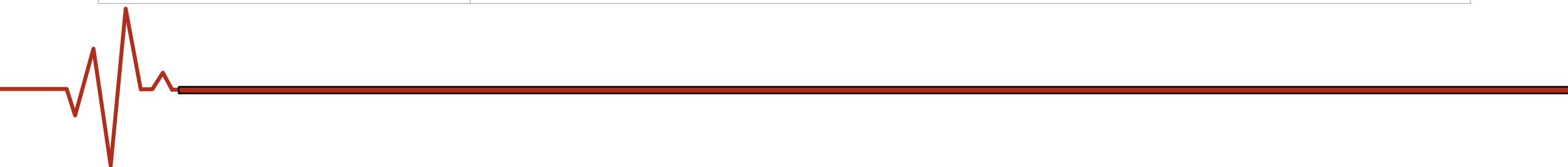



Age-Friendly Ecosystem State Snapshot

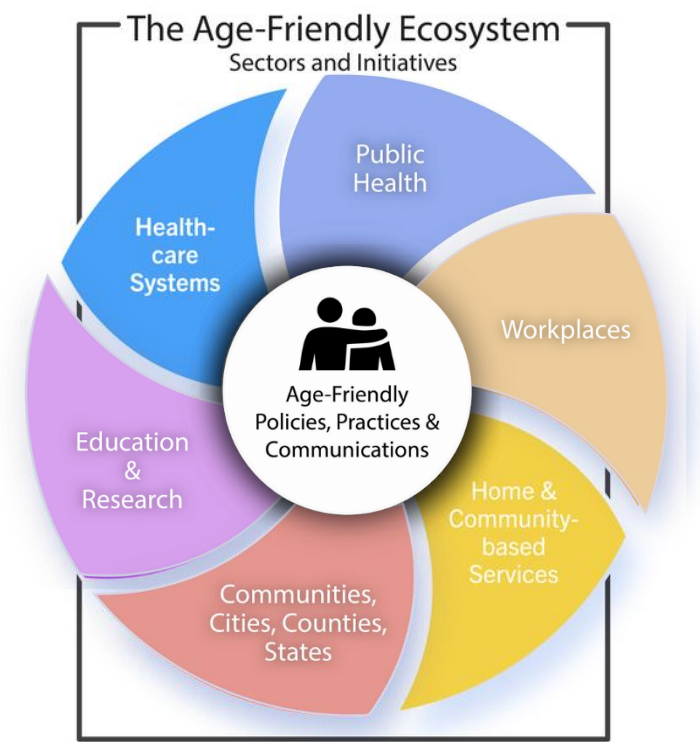

The status of the Age-Friendly Ecosystem in your state

Number of Adults Aged 65 and Older



219,957

Percent of Population 65 and Older



21.32%

Growth of Older Adult Population Total (65 and older) 2030 Forecast

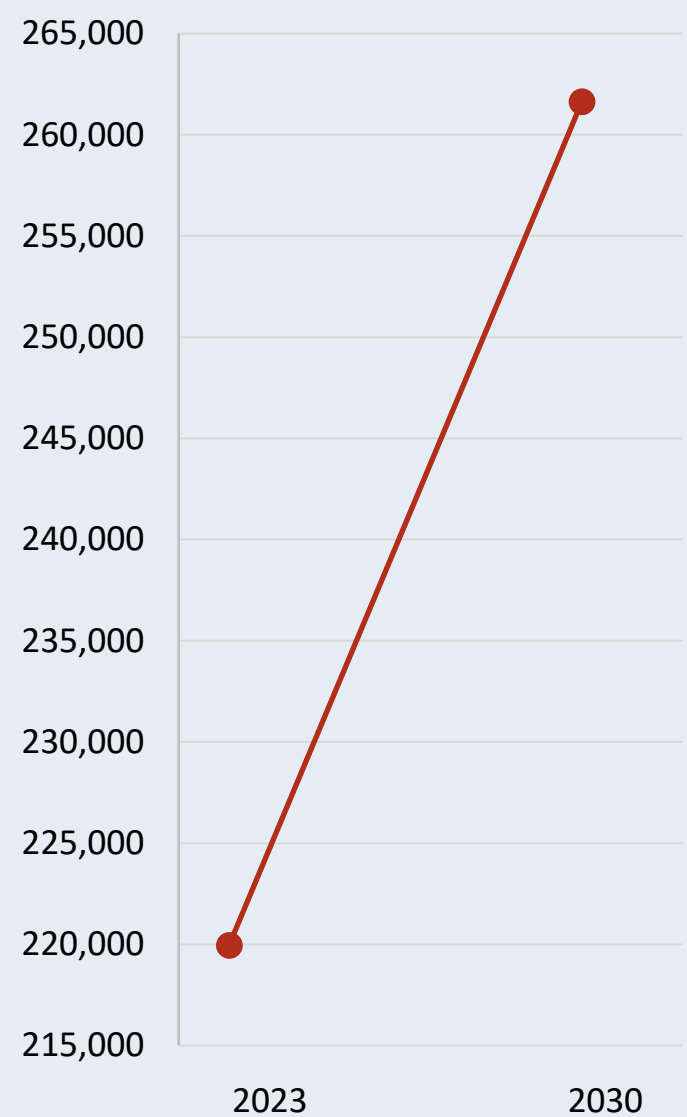

State has a Multi-Sector Plan for Aging

☒ NO
☐ YES
☐ PLANNING

State Health Dept is an Age-Friendly Public Health System

☒ NO
☐ YES

State is an Age-Friendly State

☒ NO
☐ YES



1

Age-Friendly Health Systems



1

Dementia-Friendly Communities



0

Age-Friendly Universities



0

Age-Friendly Communities



Age-Friendly Ecosystem State Snapshot

Creating the conditions for all people to age healthfully, independently, and productively requires collaboration across multiple sectors. State and community partnerships focused on these goals comprise an Age-Friendly Ecosystem, a network of practitioners, providers, and organizations from across sectors that prioritize improved quality of life for older adults, their families, caregivers, and communities through collaborative effort and impact.

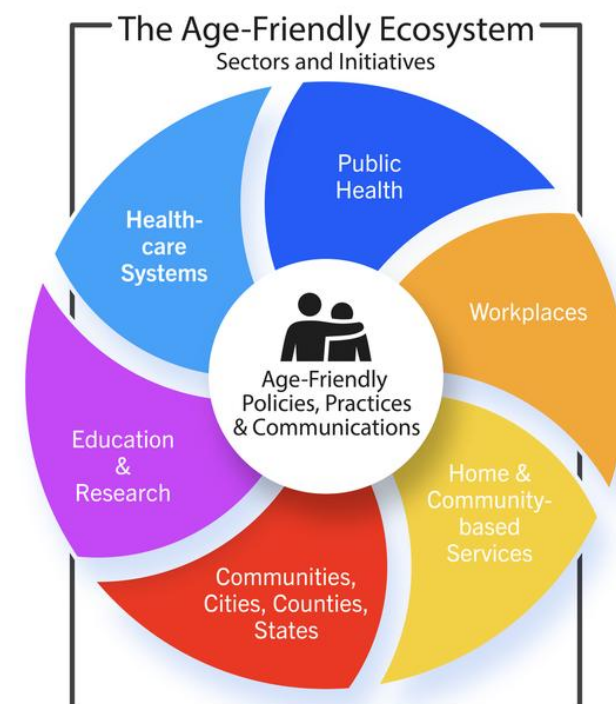

Characteristics of an Age-Friendly Ecosystem

Relationships and Trust

Leadership Engagement

Diverse Partnerships

Relational Approach

Time and Perseverance

Adaptability and Creativity

Age-Friendly Ecosystem Sector Descriptions	
Age-Friendly Public Health Systems	An Age-Friendly Public Health System elevates healthy aging as core function of public health practice, using the AFPHS 6Cs framework to guide policy and systems changes that support older adult health and well-being at state, local, territorial, and tribal levels.
Age-Friendly Health Systems	The goal of the Age-Friendly Health Systems movement is to embed the 4Ms of age-friendly care (What Matters, Medication, Mentation, and Mobility) as the equitable standard of care for all older adults in partnership with their family caregivers.
Age-Friendly States, Counties, Cities & Communities	AARP Age-Friendly States, Counties, Cities and Communities engage state and local governments, community partners, and residents in a shared commitment to take actions that strengthen the built and social environments for older adults and people of all ages.
Age-Friendly Universities	Members of the Age-Friendly University Global Network promote institutional change in higher education by embedding age inclusivity, advancing lifelong learning pathways, and strengthening partnerships that support individuals and communities throughout the life course.
Age-Friendly Workplaces	An age-friendly workplace is one that provides flexible work arrangements, training and development for older workers, addresses age bias and multi-generational engagement, and focuses on age diversity and inclusion.
Aging Services Network	The aging services network provides the crucial services and connections for older adults and people with disabilities including food, transportation, caregivers supports, legal assistance, and care transitions that enables them to live independently and socially engaged.





Age-Friendly Ecosystem State Snapshot

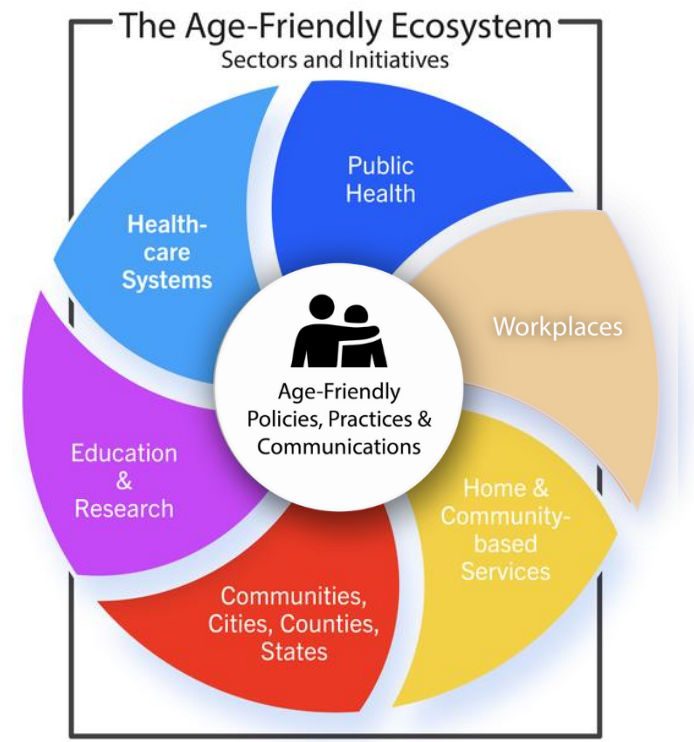

The status of the Age-Friendly Ecosystem in your state

Number of Adults Aged 65 and Older



4,917,782

Percent of Population 65 and Older



21.75%

Growth of Older Adult Population Total (65 and older) 2030 Forecast



State has a Multi-Sector Plan for Aging

☒ NO
☐ YES
☐ PLANNING

State Health Dept is an Age-Friendly Public Health System

☒ NO
☐ YES

State is an Age-Friendly State

☐ NO
☒ YES



360

Age-Friendly Health Systems



4

Dementia-Friendly Communities



5

Age-Friendly Universities



51

Age-Friendly Communities



Age-Friendly Ecosystem State Snapshot

Creating the conditions for all people to age healthfully, independently, and productively requires collaboration across multiple sectors. State and community partnerships focused on these goals comprise an Age-Friendly Ecosystem, a network of practitioners, providers, and organizations from across sectors that prioritize improved quality of life for older adults, their families, caregivers, and communities through collaborative effort and impact.

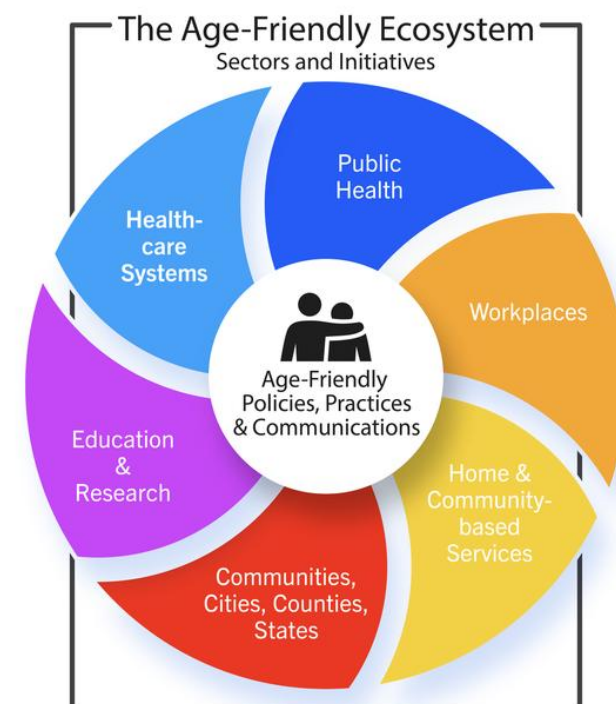

Characteristics of an Age-Friendly Ecosystem

Relationships and Trust

Leadership Engagement

Diverse Partnerships

Relational Approach

Time and Perseverance

Adaptability and Creativity

Age-Friendly Ecosystem Sector Descriptions	
Age-Friendly Public Health Systems	An Age-Friendly Public Health System elevates healthy aging as core function of public health practice, using the AFPHS 6Cs framework to guide policy and systems changes that support older adult health and well-being at state, local, territorial, and tribal levels.
Age-Friendly Health Systems	The goal of the Age-Friendly Health Systems movement is to embed the 4Ms of age-friendly care (What Matters, Medication, Mentation, and Mobility) as the equitable standard of care for all older adults in partnership with their family caregivers.
Age-Friendly States, Counties, Cities & Communities	AARP Age-Friendly States, Counties, Cities and Communities engage state and local governments, community partners, and residents in a shared commitment to take actions that strengthen the built and social environments for older adults and people of all ages.
Age-Friendly Universities	Members of the Age-Friendly University Global Network promote institutional change in higher education by embedding age inclusivity, advancing lifelong learning pathways, and strengthening partnerships that support individuals and communities throughout the life course.
Age-Friendly Workplaces	An age-friendly workplace is one that provides flexible work arrangements, training and development for older workers, addresses age bias and multi-generational engagement, and focuses on age diversity and inclusion.
Aging Services Network	The aging services network provides the crucial services and connections for older adults and people with disabilities including food, transportation, caregivers supports, legal assistance, and care transitions that enables them to live independently and socially engaged.

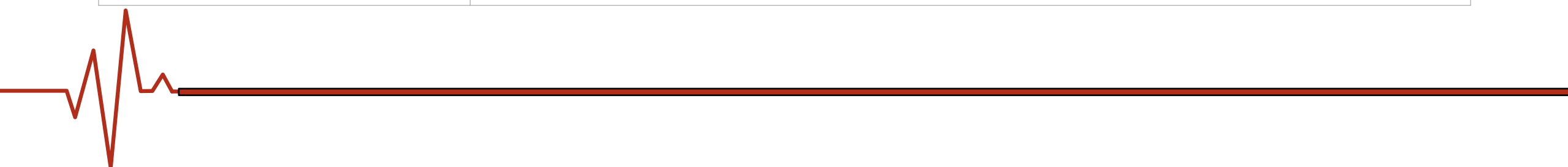



Age-Friendly Ecosystem State Snapshot

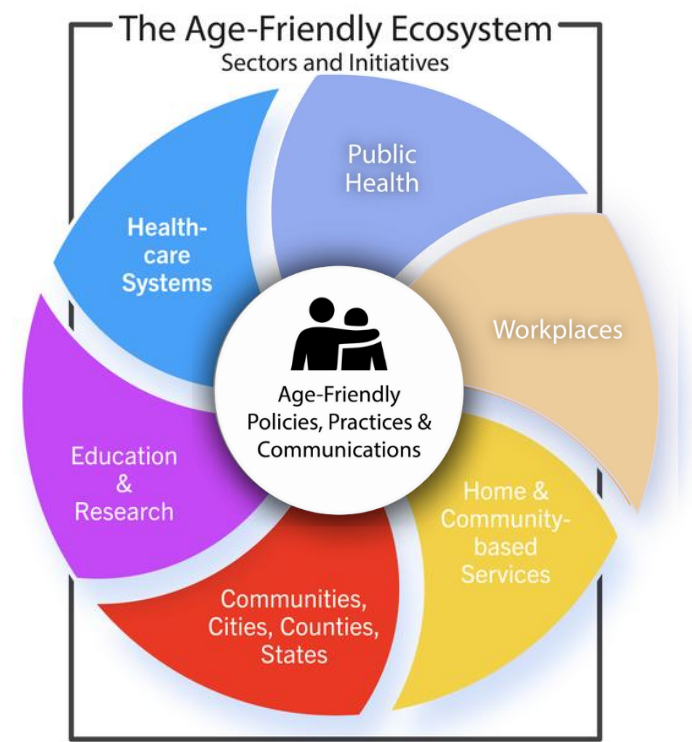

The status of the Age-Friendly Ecosystem in your state

Number of Adults Aged 65 and Older



1,699,250

Percent of Population 65 and Older



15.41%

Growth of Older Adult Population Total (65 and older) 2030 Forecast

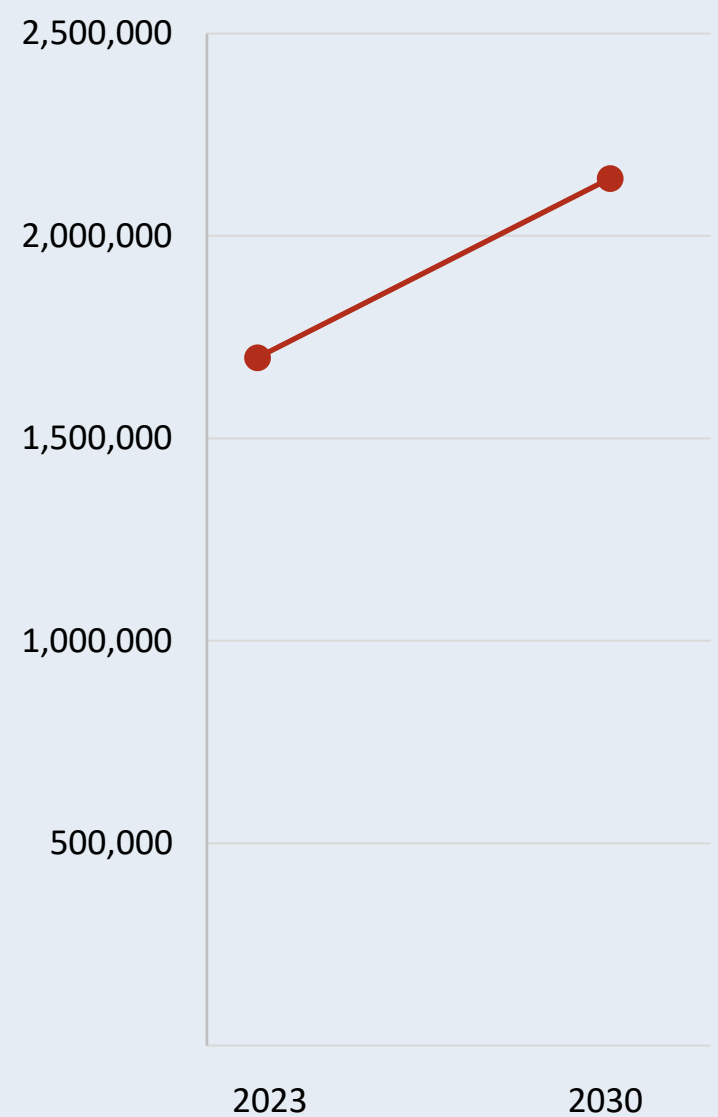

State has a **Multi-Sector Plan for Aging**

☒ NO
☐ YES
☐ PLANNING

State Health Dept is an **Age-Friendly Public Health System**

☒ NO
☐ YES

State is an **Age-Friendly State**

☒ NO
☐ YES



28

Age-Friendly Health Systems



2

Dementia-Friendly Communities



2

Age-Friendly Universities



182

Age-Friendly Communities



Age-Friendly Ecosystem State Snapshot

Creating the conditions for all people to age healthfully, independently, and productively requires collaboration across multiple sectors. State and community partnerships focused on these goals comprise an Age-Friendly Ecosystem, a network of practitioners, providers, and organizations from across sectors that prioritize improved quality of life for older adults, their families, caregivers, and communities through collaborative effort and impact.

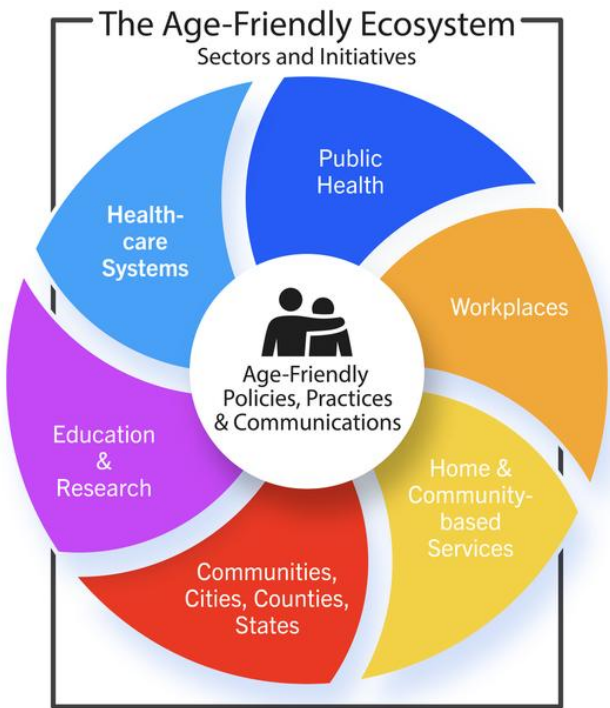

Characteristics of an Age-Friendly Ecosystem

Relationships and Trust

Leadership Engagement

Diverse Partnerships

Relational Approach

Time and Perseverance

Adaptability and Creativity

Age-Friendly Ecosystem Sector Descriptions	
Age-Friendly Public Health Systems	An Age-Friendly Public Health System elevates healthy aging as core function of public health practice, using the AFPHS 6Cs framework to guide policy and systems changes that support older adult health and well-being at state, local, territorial, and tribal levels.
Age-Friendly Health Systems	The goal of the Age-Friendly Health Systems movement is to embed the 4Ms of age-friendly care (What Matters, Medication, Mentation, and Mobility) as the equitable standard of care for all older adults in partnership with their family caregivers.
Age-Friendly States, Counties, Cities & Communities	AARP Age-Friendly States, Counties, Cities and Communities engage state and local governments, community partners, and residents in a shared commitment to take actions that strengthen the built and social environments for older adults and people of all ages.
Age-Friendly Universities	Members of the Age-Friendly University Global Network promote institutional change in higher education by embedding age inclusivity, advancing lifelong learning pathways, and strengthening partnerships that support individuals and communities throughout the life course.
Age-Friendly Workplaces	An age-friendly workplace is one that provides flexible work arrangements, training and development for older workers, addresses age bias and multi-generational engagement, and focuses on age diversity and inclusion.
Aging Services Network	The aging services network provides the crucial services and connections for older adults and people with disabilities including food, transportation, caregivers supports, legal assistance, and care transitions that enables them to live independently and socially engaged.

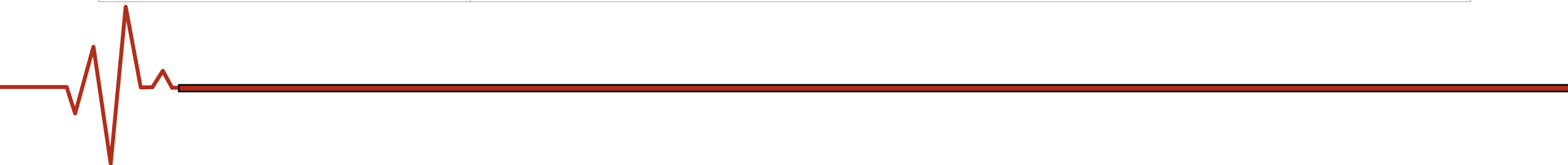



Age-Friendly Ecosystem State Snapshot

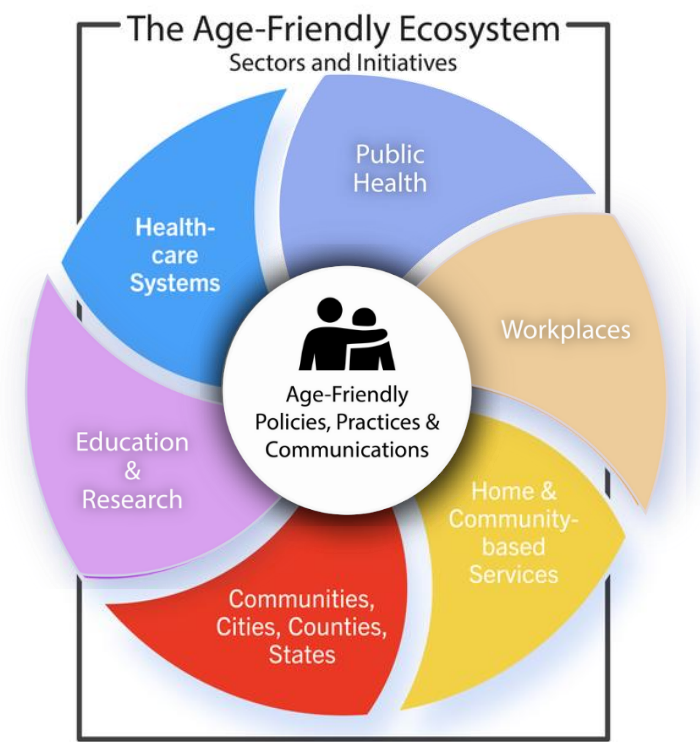

The status of the Age-Friendly Ecosystem in your state

Number of Adults Aged 65 and Older



303,352

Percent of Population 65 and Older



21.14%

Growth of Older Adult Population Total (65 and older) 2030 Forecast

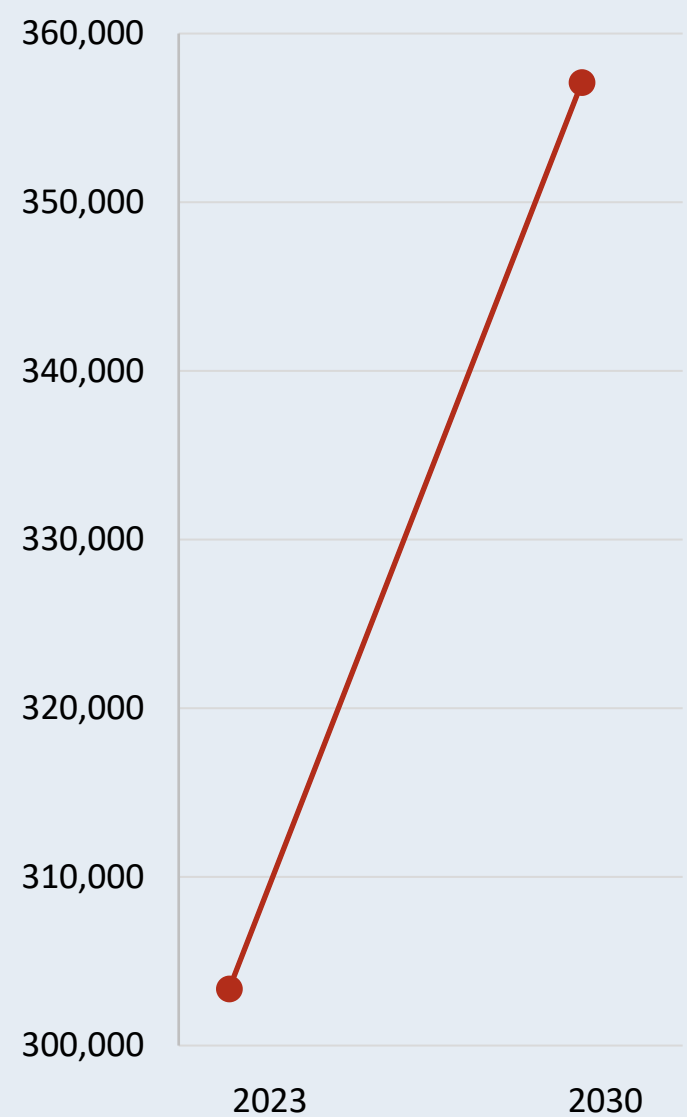

State has a Multi-Sector Plan for Aging

☐ NO
☐ YES
☒ PLANNING

State Health Dept is an Age-Friendly Public Health System

☒ NO
☐ YES

State is an Age-Friendly State

☒ NO
☐ YES



12

Age-Friendly Health Systems



0

Dementia-Friendly Communities



0

Age-Friendly Universities



1

Age-Friendly Communities



Age-Friendly Ecosystem State Snapshot

Creating the conditions for all people to age healthfully, independently, and productively requires collaboration across multiple sectors. State and community partnerships focused on these goals comprise an Age-Friendly Ecosystem, a network of practitioners, providers, and organizations from across sectors that prioritize improved quality of life for older adults, their families, caregivers, and communities through collaborative effort and impact.

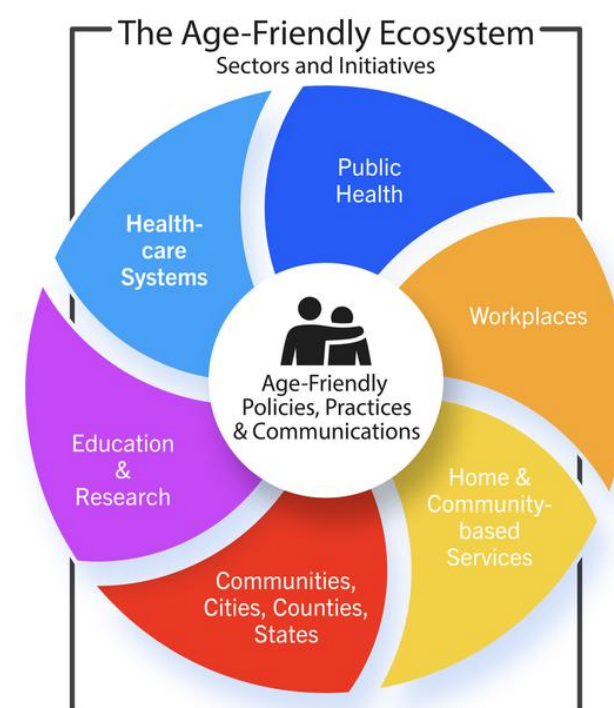

Characteristics of an Age-Friendly Ecosystem

Relationships and Trust

Leadership Engagement

Diverse Partnerships

Relational Approach

Time and Perseverance

Adaptability and Creativity

Age-Friendly Ecosystem Sector Descriptions	
Age-Friendly Public Health Systems	An Age-Friendly Public Health System elevates healthy aging as core function of public health practice, using the AFPHS 6Cs framework to guide policy and systems changes that support older adult health and well-being at state, local, territorial, and tribal levels.
Age-Friendly Health Systems	The goal of the Age-Friendly Health Systems movement is to embed the 4Ms of age-friendly care (What Matters, Medication, Mentation, and Mobility) as the equitable standard of care for all older adults in partnership with their family caregivers.
Age-Friendly States, Counties, Cities & Communities	AARP Age-Friendly States, Counties, Cities and Communities engage state and local governments, community partners, and residents in a shared commitment to take actions that strengthen the built and social environments for older adults and people of all ages.
Age-Friendly Universities	Members of the Age-Friendly University Global Network promote institutional change in higher education by embedding age inclusivity, advancing lifelong learning pathways, and strengthening partnerships that support individuals and communities throughout the life course.
Age-Friendly Workplaces	An age-friendly workplace is one that provides flexible work arrangements, training and development for older workers, addresses age bias and multi-generational engagement, and focuses on age diversity and inclusion.
Aging Services Network	The aging services network provides the crucial services and connections for older adults and people with disabilities including food, transportation, caregivers supports, legal assistance, and care transitions that enables them to live independently and socially engaged.





Age-Friendly Ecosystem State Snapshot

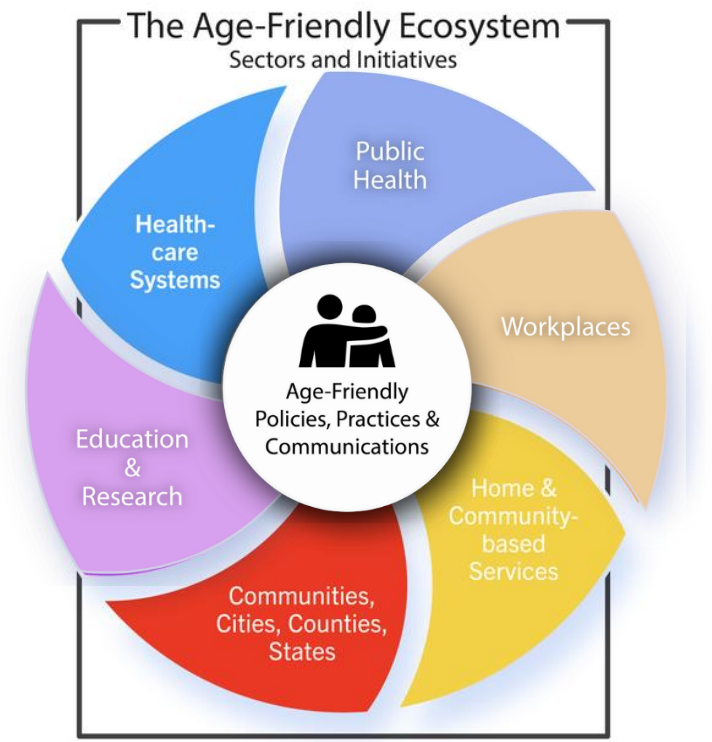

The status of the Age-Friendly Ecosystem in your state

Number of Adults Aged 65 and Older



342,259

Percent of Population 65 and Older



17.42%

Growth of Older Adult Population Total (65 and older) 2030 Forecast



State has a Multi-Sector Plan for Aging

☐ NO
☐ YES
☒ PLANNING

State Health Dept is an Age-Friendly Public Health System

☒ NO
☐ YES

State is an Age-Friendly State

☒ NO
☐ YES



10

Age-Friendly Health Systems



0

Dementia-Friendly Communities



0

Age-Friendly Universities



9

Age-Friendly Communities



Age-Friendly Ecosystem State Snapshot

Creating the conditions for all people to age healthfully, independently, and productively requires collaboration across multiple sectors. State and community partnerships focused on these goals comprise an Age-Friendly Ecosystem, a network of practitioners, providers, and organizations from across sectors that prioritize improved quality of life for older adults, their families, caregivers, and communities through collaborative effort and impact.

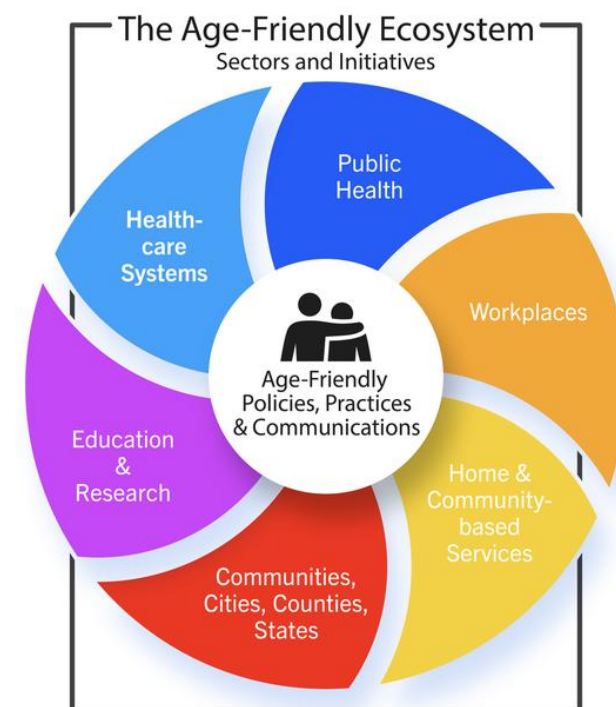

Characteristics of an Age-Friendly Ecosystem

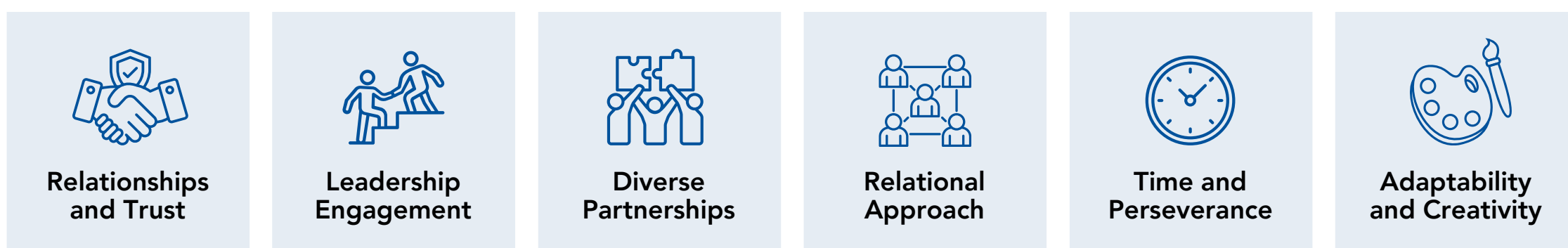

Age-Friendly Ecosystem Sector Descriptions	
Age-Friendly Public Health Systems	An Age-Friendly Public Health System elevates healthy aging as core function of public health practice, using the AFPHS 6Cs framework to guide policy and systems changes that support older adult health and well-being at state, local, territorial, and tribal levels.
Age-Friendly Health Systems	The goal of the Age-Friendly Health Systems movement is to embed the 4Ms of age-friendly care (What Matters, Medication, Mentation, and Mobility) as the equitable standard of care for all older adults in partnership with their family caregivers.
Age-Friendly States, Counties, Cities & Communities	AARP Age-Friendly States, Counties, Cities and Communities engage state and local governments, community partners, and residents in a shared commitment to take actions that strengthen the built and social environments for older adults and people of all ages.
Age-Friendly Universities	Members of the Age-Friendly University Global Network promote institutional change in higher education by embedding age inclusivity, advancing lifelong learning pathways, and strengthening partnerships that support individuals and communities throughout the life course.
Age-Friendly Workplaces	An age-friendly workplace is one that provides flexible work arrangements, training and development for older workers, addresses age bias and multi-generational engagement, and focuses on age diversity and inclusion.
Aging Services Network	The aging services network provides the crucial services and connections for older adults and people with disabilities including food, transportation, caregivers supports, legal assistance, and care transitions that enables them to live independently and socially engaged.



Age-Friendly Ecosystem State Snapshot

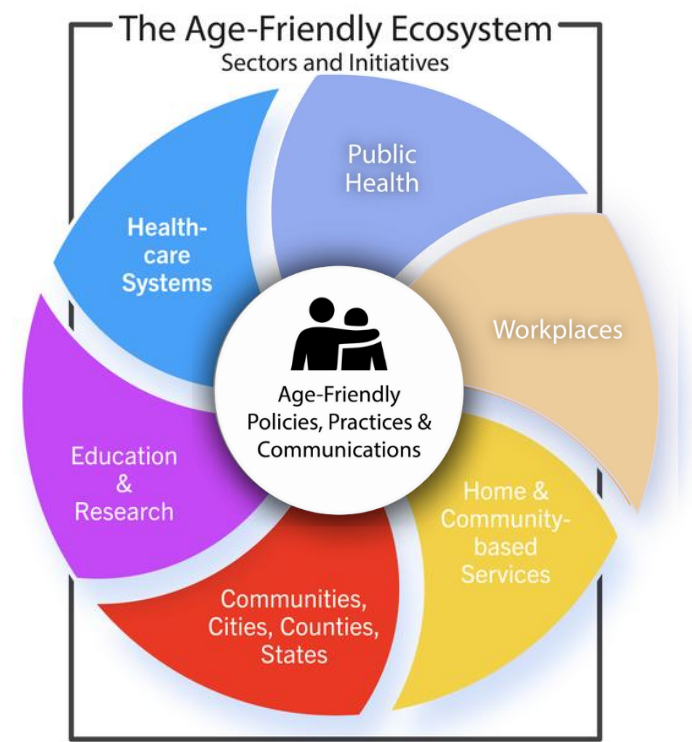

The status of the Age-Friendly Ecosystem in your state

Number of Adults Aged 65 and Older



2,205,830

Percent of Population 65 and Older



17.58%

Growth of Older Adult Population Total (65 and older) 2030 Forecast

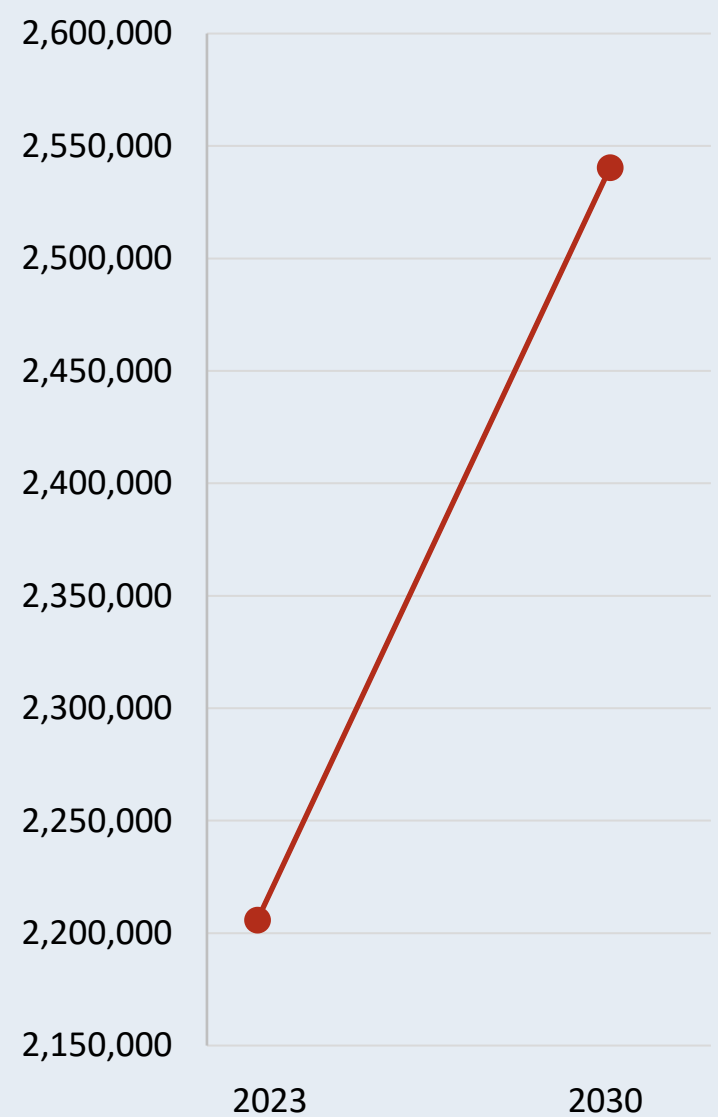

State has a **Multi-Sector Plan for Aging**

☐ NO
☒ YES
☐ PLANNING

State Health Dept is an **Age-Friendly Public Health System**

☒ NO
☐ YES

State is an **Age-Friendly State**

☒ NO
☐ YES



83

Age-Friendly Health Systems



31

Dementia-Friendly Communities



3

Age-Friendly Universities



15

Age-Friendly Communities



Age-Friendly Ecosystem State Snapshot

Creating the conditions for all people to age healthfully, independently, and productively requires collaboration across multiple sectors. State and community partnerships focused on these goals comprise an Age-Friendly Ecosystem, a network of practitioners, providers, and organizations from across sectors that prioritize improved quality of life for older adults, their families, caregivers, and communities through collaborative effort and impact.

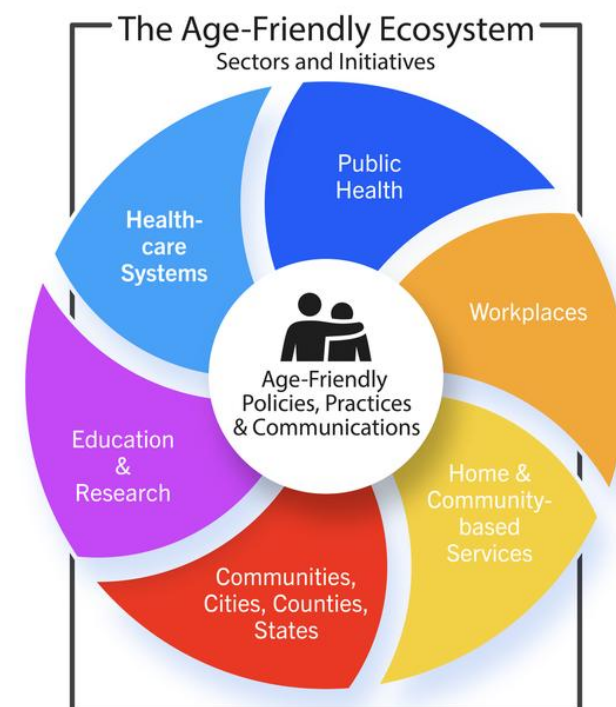

Characteristics of an Age-Friendly Ecosystem

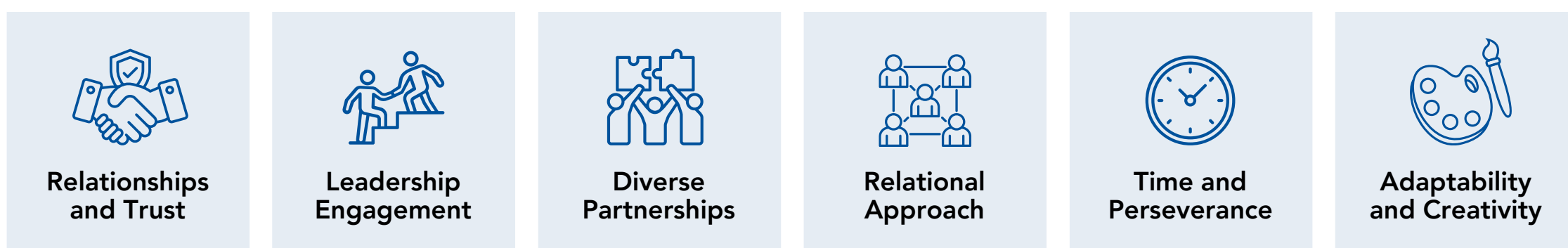

Age-Friendly Ecosystem Sector Descriptions	
Age-Friendly Public Health Systems	An Age-Friendly Public Health System elevates healthy aging as core function of public health practice, using the AFPHS 6Cs framework to guide policy and systems changes that support older adult health and well-being at state, local, territorial, and tribal levels.
Age-Friendly Health Systems	The goal of the Age-Friendly Health Systems movement is to embed the 4Ms of age-friendly care (What Matters, Medication, Mentation, and Mobility) as the equitable standard of care for all older adults in partnership with their family caregivers.
Age-Friendly States, Counties, Cities & Communities	AARP Age-Friendly States, Counties, Cities and Communities engage state and local governments, community partners, and residents in a shared commitment to take actions that strengthen the built and social environments for older adults and people of all ages.
Age-Friendly Universities	Members of the Age-Friendly University Global Network promote institutional change in higher education by embedding age inclusivity, advancing lifelong learning pathways, and strengthening partnerships that support individuals and communities throughout the life course.
Age-Friendly Workplaces	An age-friendly workplace is one that provides flexible work arrangements, training and development for older workers, addresses age bias and multi-generational engagement, and focuses on age diversity and inclusion.
Aging Services Network	The aging services network provides the crucial services and connections for older adults and people with disabilities including food, transportation, caregivers supports, legal assistance, and care transitions that enables them to live independently and socially engaged.



Age-Friendly Ecosystem State Snapshot

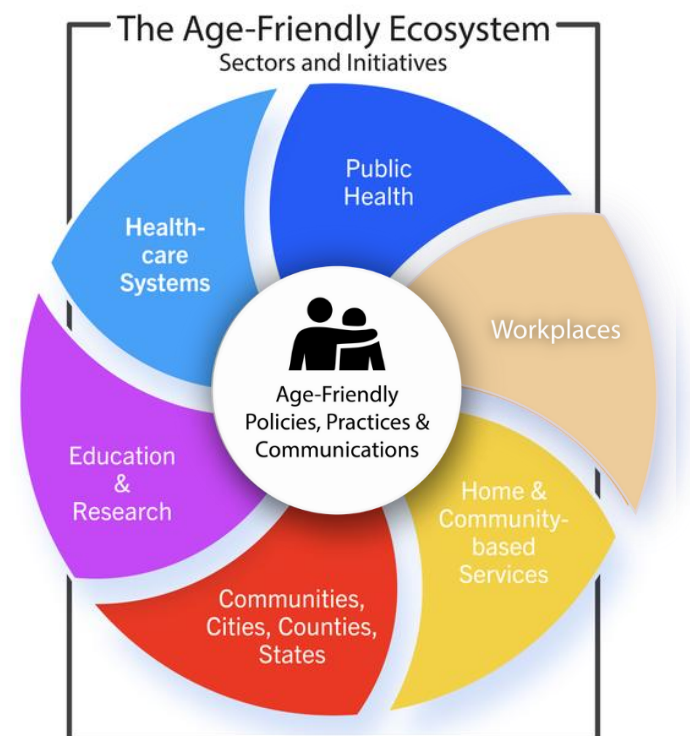

The status of the Age-Friendly Ecosystem in your state

Number of Adults Aged 65 and Older



1,181,568

Percent of Population 65 and Older



17.22%

Growth of Older Adult Population Total (65 and older) 2030 Forecast

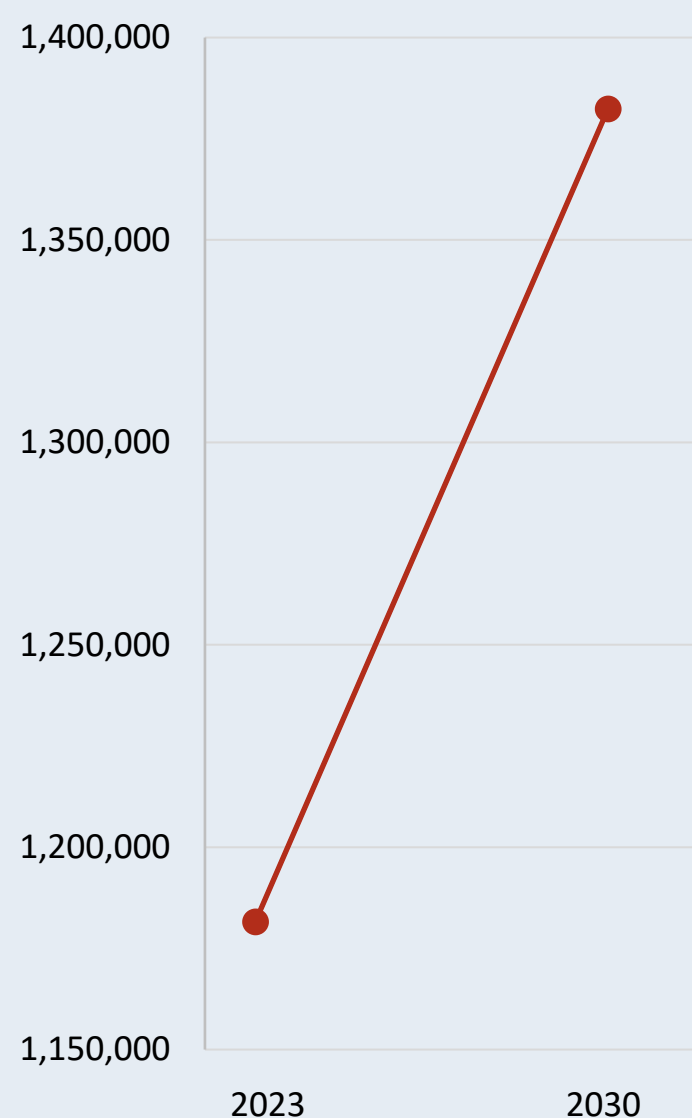

State has a Multi-Sector Plan for Aging

☐ NO
☒ YES
☐ PLANNING

State Health Dept is an Age-Friendly Public Health System

☒ NO
☐ YES

State is an Age-Friendly State

☒ NO
☐ YES



99

Age-Friendly Health Systems



14

Dementia-Friendly Communities



2

Age-Friendly Universities



8

Age-Friendly Communities



Age-Friendly Ecosystem State Snapshot

Creating the conditions for all people to age healthfully, independently, and productively requires collaboration across multiple sectors. State and community partnerships focused on these goals comprise an Age-Friendly Ecosystem, a network of practitioners, providers, and organizations from across sectors that prioritize improved quality of life for older adults, their families, caregivers, and communities through collaborative effort and impact.

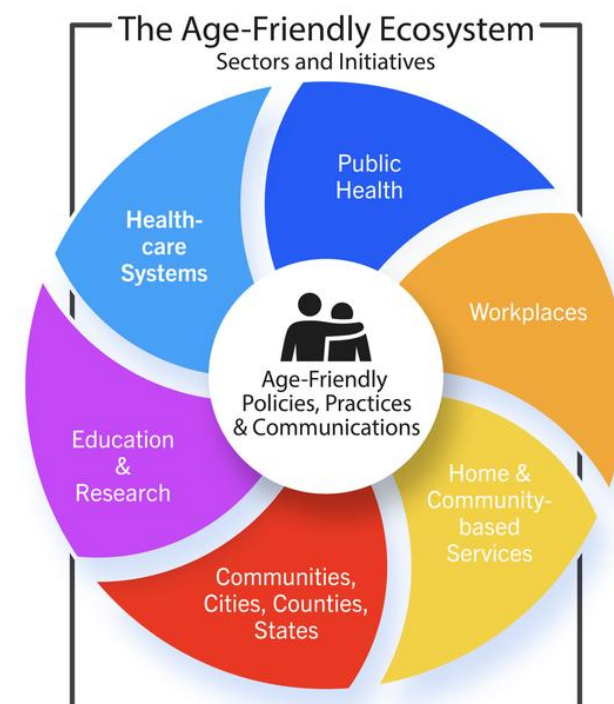

Characteristics of an Age-Friendly Ecosystem

Relationships and Trust

Leadership Engagement

Diverse Partnerships

Relational Approach

Time and Perseverance

Adaptability and Creativity

Age-Friendly Ecosystem Sector Descriptions	
Age-Friendly Public Health Systems	An Age-Friendly Public Health System elevates healthy aging as core function of public health practice, using the AFPHS 6Cs framework to guide policy and systems changes that support older adult health and well-being at state, local, territorial, and tribal levels.
Age-Friendly Health Systems	The goal of the Age-Friendly Health Systems movement is to embed the 4Ms of age-friendly care (What Matters, Medication, Mentation, and Mobility) as the equitable standard of care for all older adults in partnership with their family caregivers.
Age-Friendly States, Counties, Cities & Communities	AARP Age-Friendly States, Counties, Cities and Communities engage state and local governments, community partners, and residents in a shared commitment to take actions that strengthen the built and social environments for older adults and people of all ages.
Age-Friendly Universities	Members of the Age-Friendly University Global Network promote institutional change in higher education by embedding age inclusivity, advancing lifelong learning pathways, and strengthening partnerships that support individuals and communities throughout the life course.
Age-Friendly Workplaces	An age-friendly workplace is one that provides flexible work arrangements, training and development for older workers, addresses age bias and multi-generational engagement, and focuses on age diversity and inclusion.
Aging Services Network	The aging services network provides the crucial services and connections for older adults and people with disabilities including food, transportation, caregivers supports, legal assistance, and care transitions that enables them to live independently and socially engaged.





Age-Friendly Ecosystem State Snapshot

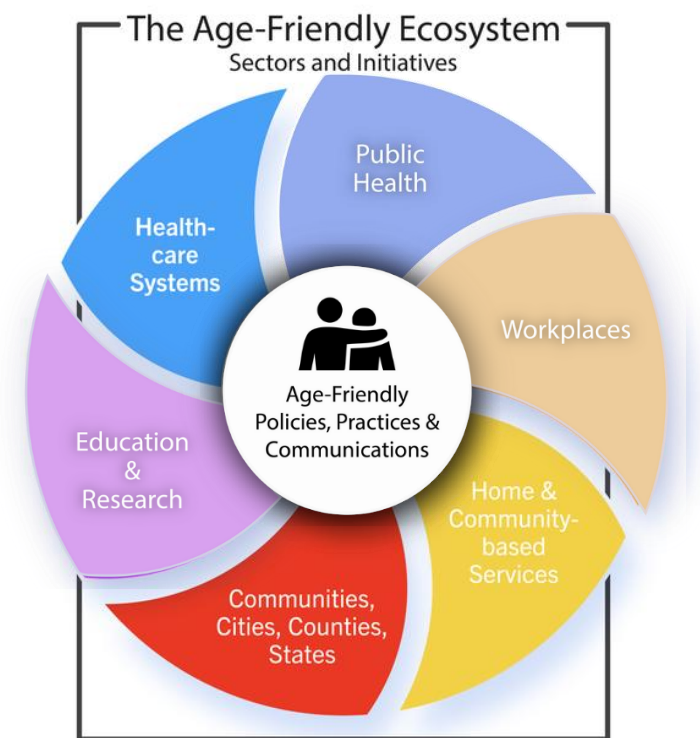

The status of the Age-Friendly Ecosystem in your state

Number of Adults Aged 65 and Older



594,888

Percent of Population 65 and Older



18.55%

Growth of Older Adult Population Total (65 and older) 2030 Forecast

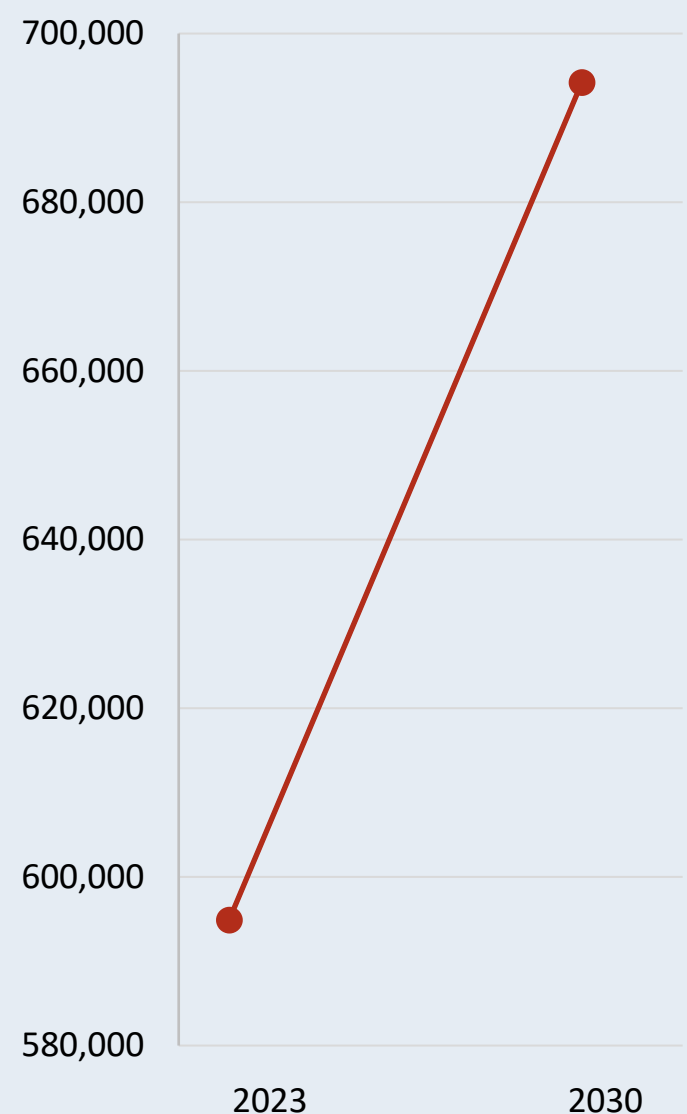

State has a Multi-Sector Plan for Aging

☐ NO
☐ YES
☒ PLANNING

State Health Dept is an Age-Friendly Public Health System

☒ NO
☐ YES

State is an Age-Friendly State

☒ NO
☐ YES



Age-Friendly Health Systems



Dementia-Friendly Communities



Age-Friendly Universities



Age-Friendly Communities







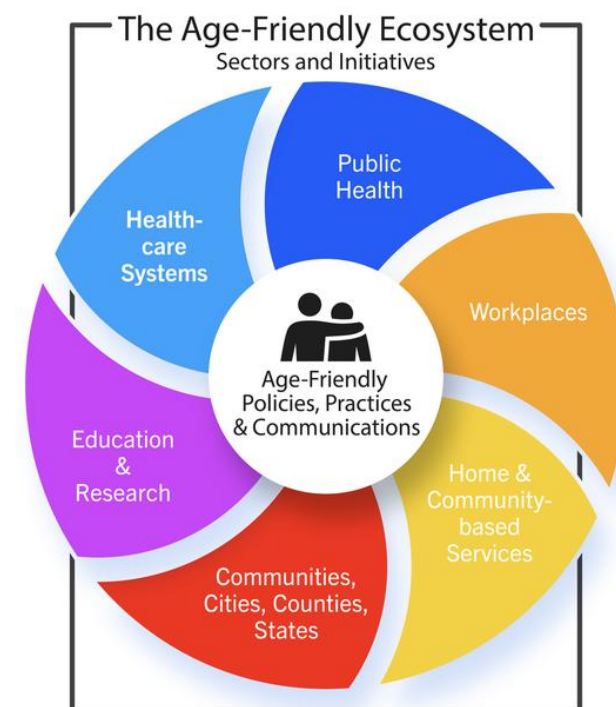

Age-Friendly Ecosystem State Snapshot

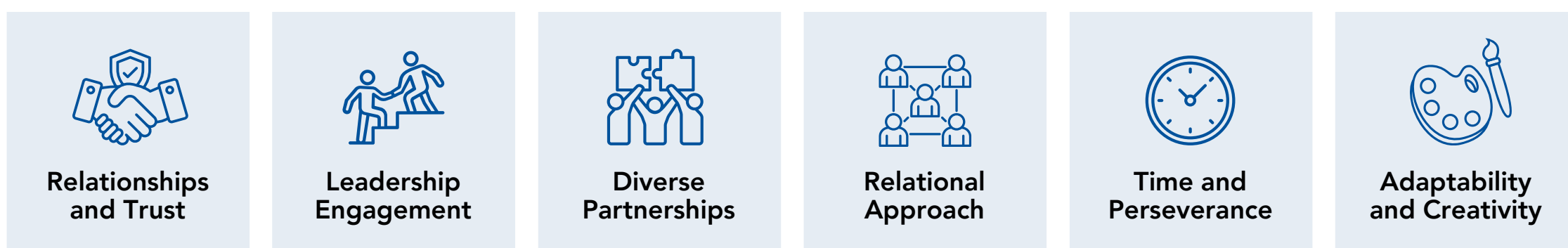
Creating the conditions for all people to age healthfully, independently, and productively requires collaboration across multiple sectors. State and community partnerships focused on these goals comprise an Age-Friendly Ecosystem, a network of practitioners, providers, and organizations from across sectors that prioritize improved quality of life for older adults, their families, caregivers, and communities through collaborative effort and impact.



Characteristics of an Age-Friendly Ecosystem



Age-Friendly Ecosystem Sector Descriptions	
Age-Friendly Public Health Systems 	An Age-Friendly Public Health System elevates healthy aging as core function of public health practice, using the AFPHS 6Cs framework to guide policy and systems changes that support older adult health and well-being at state, local, territorial, and tribal levels.
Age-Friendly Health Systems 	The goal of the Age-Friendly Health Systems movement is to embed the 4Ms of age-friendly care (What Matters, Medication, Mentation, and Mobility) as the equitable standard of care for all older adults in partnership with their family caregivers.
Age-Friendly States, Counties, Cities & Communities 	AARP Age-Friendly States, Counties, Cities and Communities engage state and local governments, community partners, and residents in a shared commitment to take actions that strengthen the built and social environments for older adults and people of all ages.
Age-Friendly Universities 	Members of the Age-Friendly University Global Network promote institutional change in higher education by embedding age inclusivity, advancing lifelong learning pathways, and strengthening partnerships that support individuals and communities throughout the life course.
Age-Friendly Workplaces 	An age-friendly workplace is one that provides flexible work arrangements, training and development for older workers, addresses age bias and multi-generational engagement, and focuses on age diversity and inclusion.
Aging Services Network 	The aging services network provides the crucial services and connections for older adults and people with disabilities including food, transportation, caregivers supports, legal assistance, and care transitions that enables them to live independently and socially engaged.

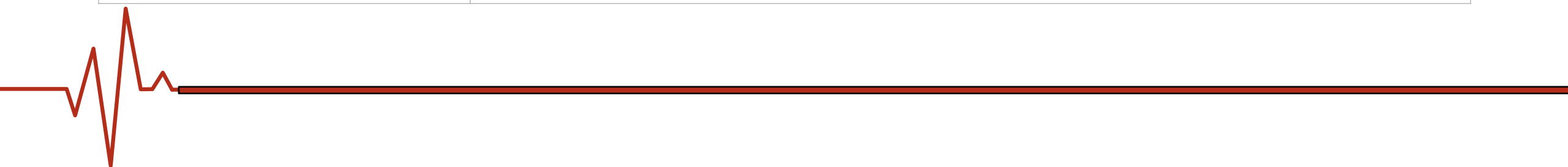



Age-Friendly Ecosystem State Snapshot

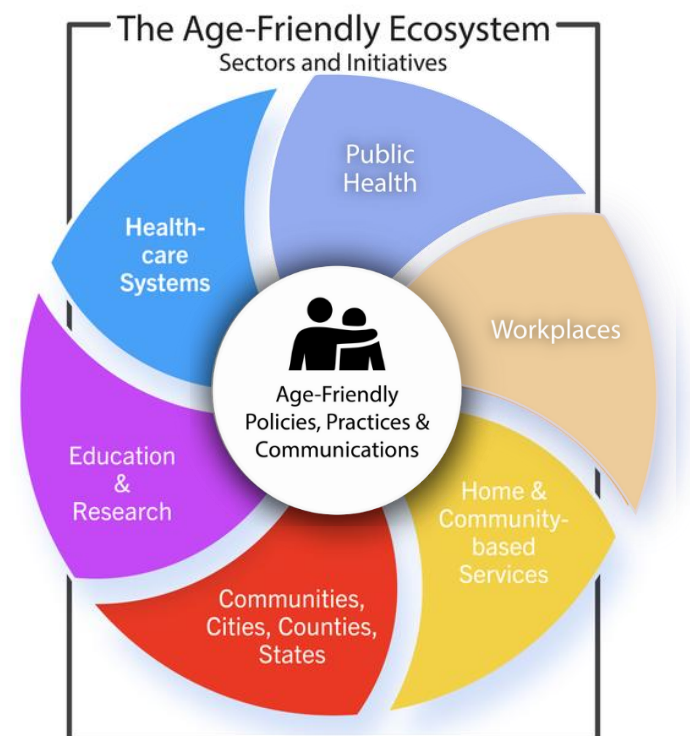

The status of the Age-Friendly Ecosystem in your state

Number of Adults Aged 65 and Older



518,365

Percent of Population 65 and Older



17.63%

Growth of Older Adult Population Total (65 and older) 2030 Forecast

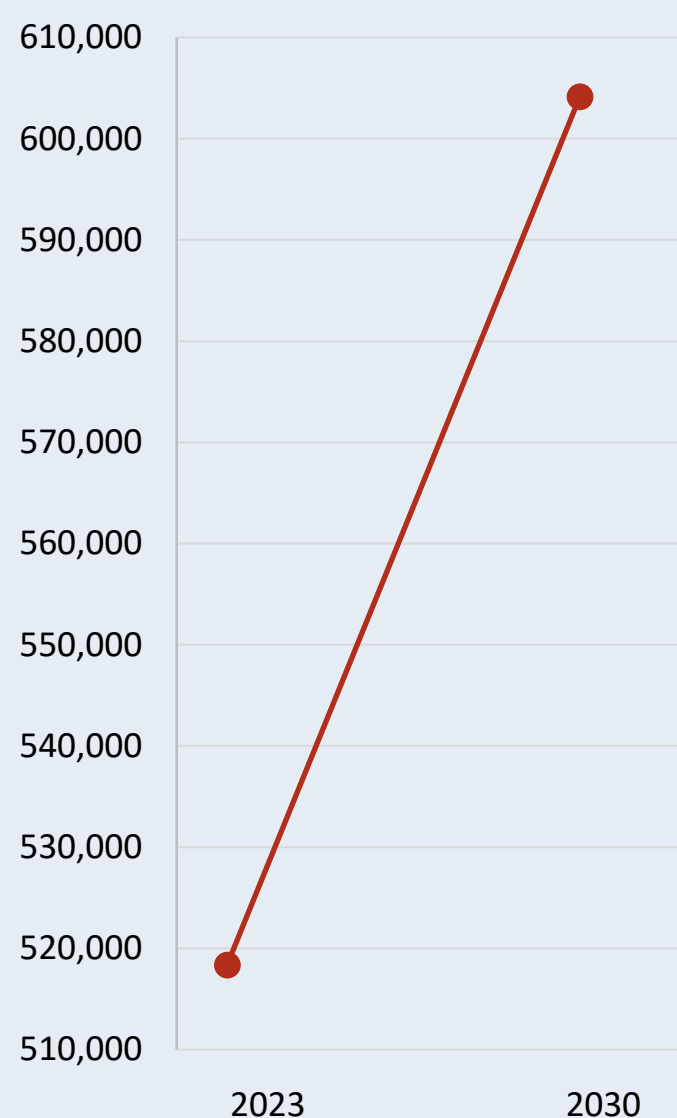

State has a Multi-Sector Plan for Aging

☐ NO
☐ YES
☒ PLANNING

State Health Dept is an Age-Friendly Public Health System

☒ NO
☐ YES

State is an Age-Friendly State

☒ NO
☐ YES



22

Age-Friendly Health Systems



3

Dementia-Friendly Communities



1

Age-Friendly Universities



3

Age-Friendly Communities



Age-Friendly Ecosystem State Snapshot

Creating the conditions for all people to age healthfully, independently, and productively requires collaboration across multiple sectors. State and community partnerships focused on these goals comprise an Age-Friendly Ecosystem, a network of practitioners, providers, and organizations from across sectors that prioritize improved quality of life for older adults, their families, caregivers, and communities through collaborative effort and impact.

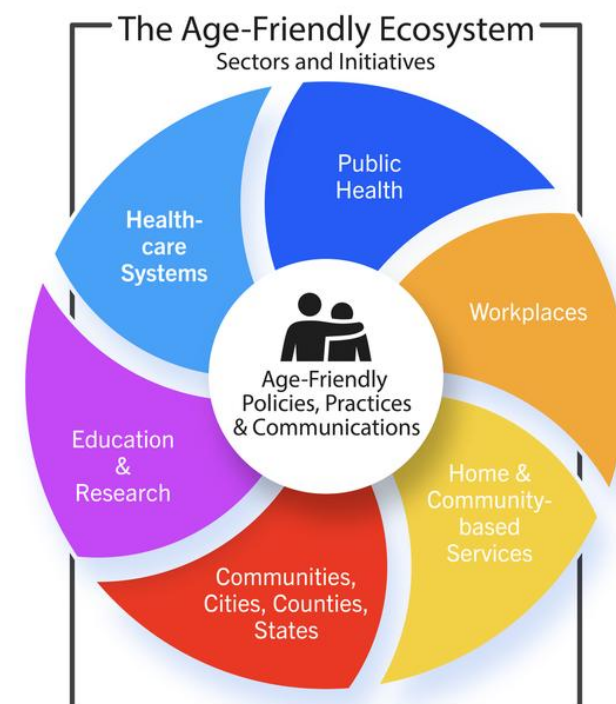

Characteristics of an Age-Friendly Ecosystem

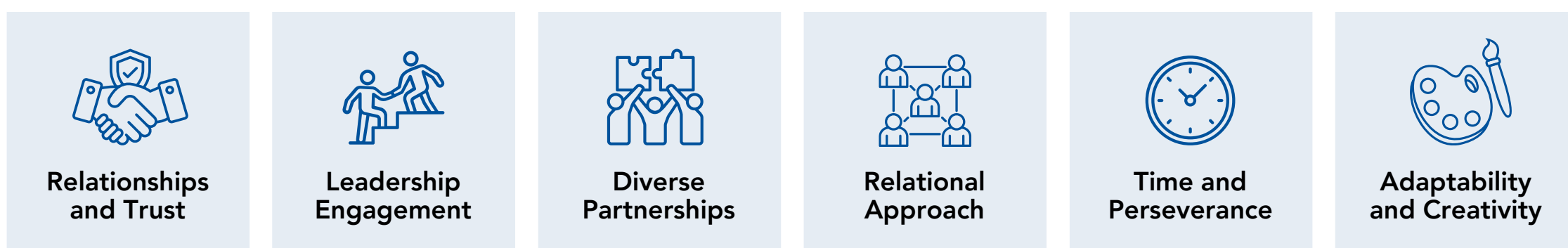

Age-Friendly Ecosystem Sector Descriptions	
Age-Friendly Public Health Systems	An Age-Friendly Public Health System elevates healthy aging as core function of public health practice, using the AFPHS 6Cs framework to guide policy and systems changes that support older adult health and well-being at state, local, territorial, and tribal levels.
Age-Friendly Health Systems	The goal of the Age-Friendly Health Systems movement is to embed the 4Ms of age-friendly care (What Matters, Medication, Mentation, and Mobility) as the equitable standard of care for all older adults in partnership with their family caregivers.
Age-Friendly States, Counties, Cities & Communities	AARP Age-Friendly States, Counties, Cities and Communities engage state and local governments, community partners, and residents in a shared commitment to take actions that strengthen the built and social environments for older adults and people of all ages.
Age-Friendly Universities	Members of the Age-Friendly University Global Network promote institutional change in higher education by embedding age inclusivity, advancing lifelong learning pathways, and strengthening partnerships that support individuals and communities throughout the life course.
Age-Friendly Workplaces	An age-friendly workplace is one that provides flexible work arrangements, training and development for older workers, addresses age bias and multi-generational engagement, and focuses on age diversity and inclusion.
Aging Services Network	The aging services network provides the crucial services and connections for older adults and people with disabilities including food, transportation, caregivers supports, legal assistance, and care transitions that enables them to live independently and socially engaged.



Age-Friendly Ecosystem State Snapshot

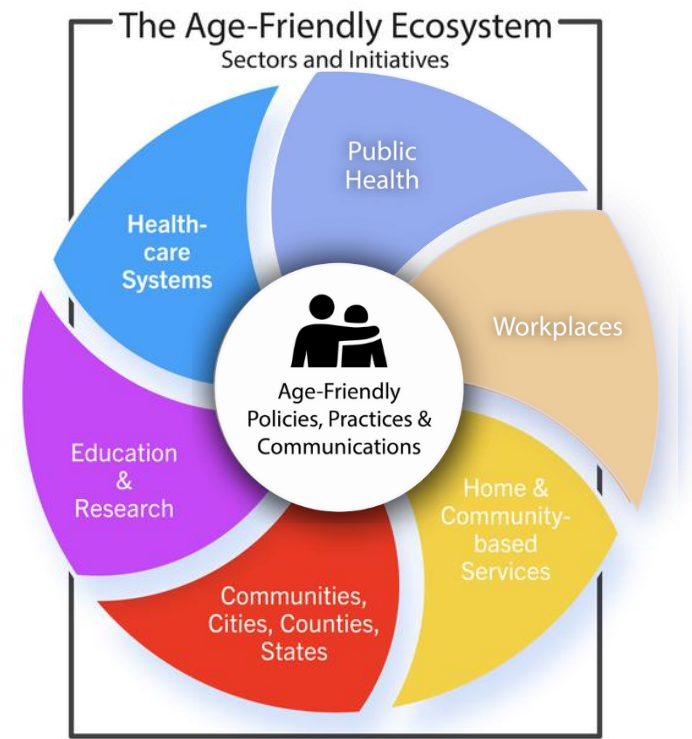

The status of the Age-Friendly Ecosystem in your state

Number of Adults Aged 65 and Older



804,768

Percent of Population 65 and Older



17.78%

Growth of Older Adult Population Total (65 and older) 2030 Forecast



State has a Multi-Sector Plan for Aging

☐ NO
☐ YES
☒ PLANNING

State Health Dept is an Age-Friendly Public Health System

☒ NO
☐ YES

State is an Age-Friendly State

☒ NO
☐ YES



45

Age-Friendly Health Systems



1

Dementia-Friendly Communities



3

Age-Friendly Universities



7

Age-Friendly Communities



Age-Friendly Ecosystem State Snapshot

Creating the conditions for all people to age healthfully, independently, and productively requires collaboration across multiple sectors. State and community partnerships focused on these goals comprise an Age-Friendly Ecosystem, a network of practitioners, providers, and organizations from across sectors that prioritize improved quality of life for older adults, their families, caregivers, and communities through collaborative effort and impact.

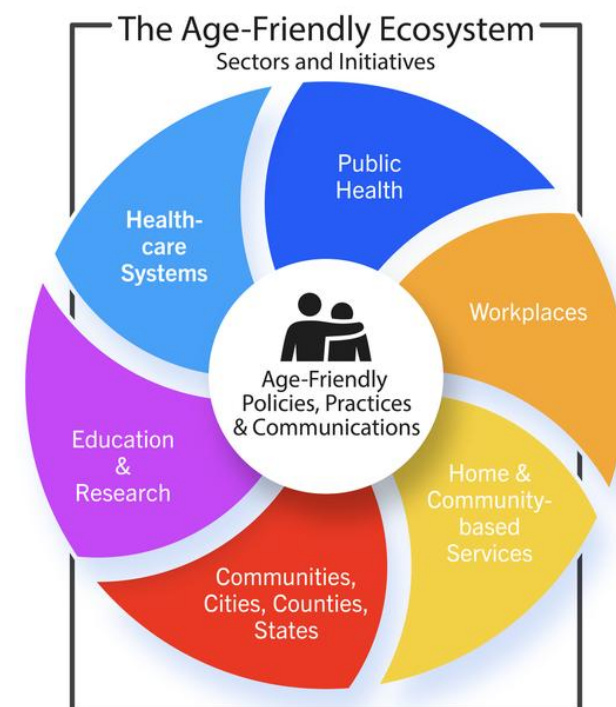

Characteristics of an Age-Friendly Ecosystem

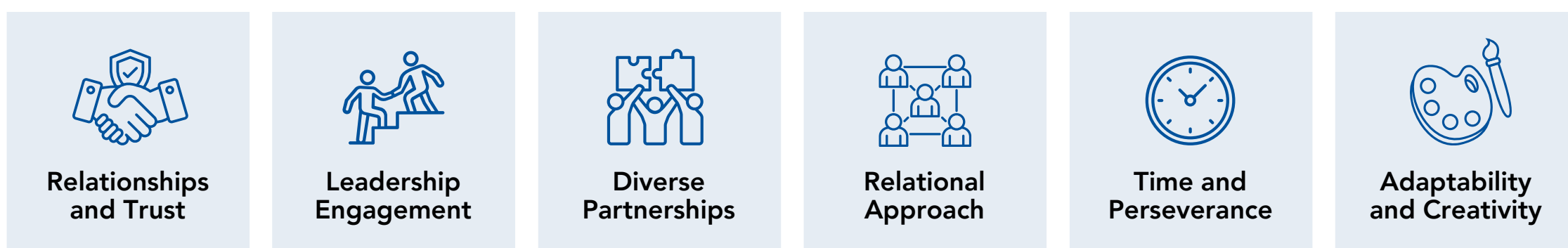

Age-Friendly Ecosystem Sector Descriptions	
Age-Friendly Public Health Systems	An Age-Friendly Public Health System elevates healthy aging as core function of public health practice, using the AFPHS 6Cs framework to guide policy and systems changes that support older adult health and well-being at state, local, territorial, and tribal levels.
Age-Friendly Health Systems	The goal of the Age-Friendly Health Systems movement is to embed the 4Ms of age-friendly care (What Matters, Medication, Mentation, and Mobility) as the equitable standard of care for all older adults in partnership with their family caregivers.
Age-Friendly States, Counties, Cities & Communities	AARP Age-Friendly States, Counties, Cities and Communities engage state and local governments, community partners, and residents in a shared commitment to take actions that strengthen the built and social environments for older adults and people of all ages.
Age-Friendly Universities	Members of the Age-Friendly University Global Network promote institutional change in higher education by embedding age inclusivity, advancing lifelong learning pathways, and strengthening partnerships that support individuals and communities throughout the life course.
Age-Friendly Workplaces	An age-friendly workplace is one that provides flexible work arrangements, training and development for older workers, addresses age bias and multi-generational engagement, and focuses on age diversity and inclusion.
Aging Services Network	The aging services network provides the crucial services and connections for older adults and people with disabilities including food, transportation, caregivers supports, legal assistance, and care transitions that enables them to live independently and socially engaged.



Age-Friendly Ecosystem State Snapshot

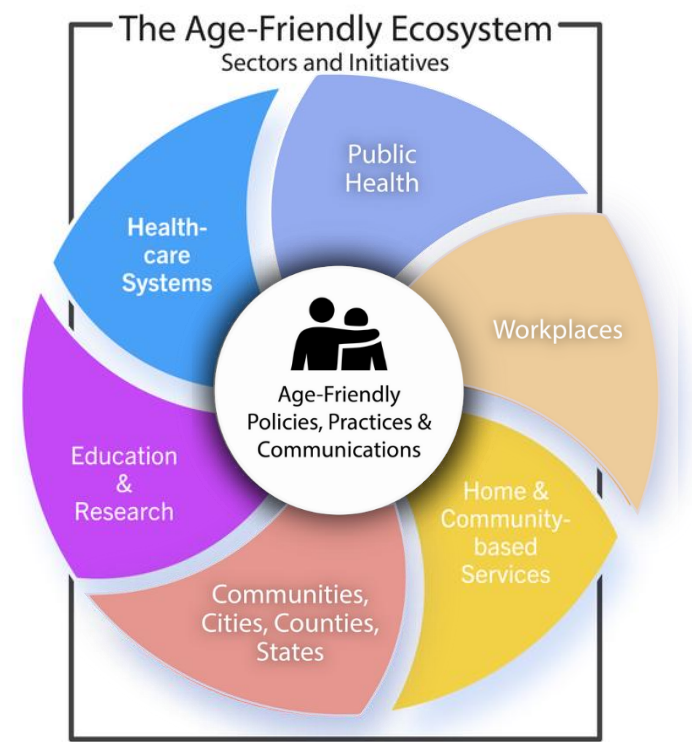

The status of the Age-Friendly Ecosystem in your state

Number of Adults Aged 65 and Older



794,591

Percent of Population 65 and Older



17.37%

Growth of Older Adult Population Total (65 and older) 2030 Forecast

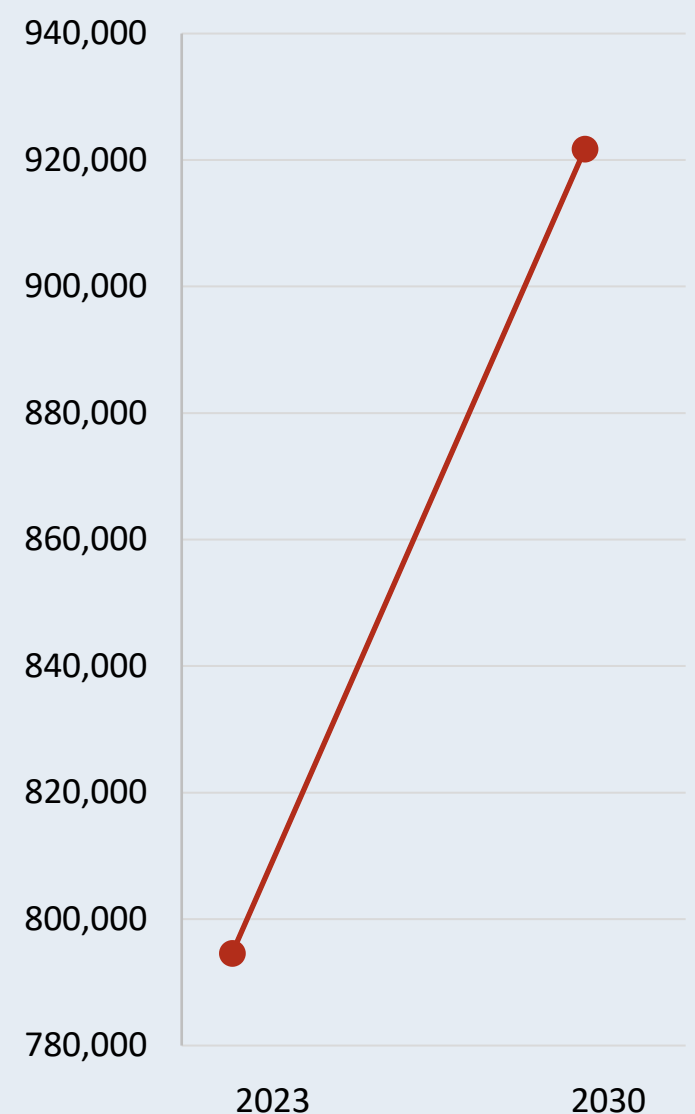

State has a **Multi-Sector Plan for Aging**

☒ NO
☐ YES
☐ PLANNING

State Health Dept is an **Age-Friendly Public Health System**

☒ NO
☐ YES

State is an **Age-Friendly State**

☒ NO
☐ YES



29

Age-Friendly Health Systems



0

Dementia-Friendly Communities



1

Age-Friendly Universities



0

Age-Friendly Communities



Age-Friendly Ecosystem State Snapshot

Creating the conditions for all people to age healthfully, independently, and productively requires collaboration across multiple sectors. State and community partnerships focused on these goals comprise an Age-Friendly Ecosystem, a network of practitioners, providers, and organizations from across sectors that prioritize improved quality of life for older adults, their families, caregivers, and communities through collaborative effort and impact.

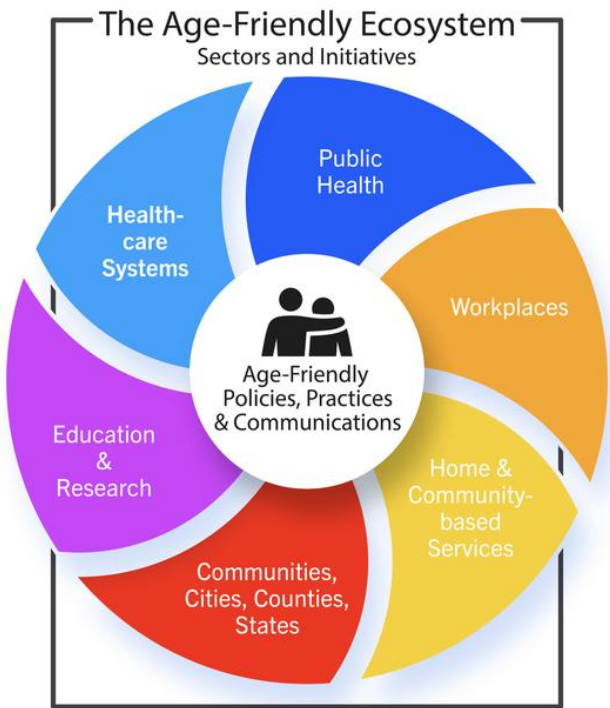

Characteristics of an Age-Friendly Ecosystem

Relationships and Trust

Leadership Engagement

Diverse Partnerships

Relational Approach

Time and Perseverance

Adaptability and Creativity

Age-Friendly Ecosystem Sector Descriptions	
Age-Friendly Public Health Systems	An Age-Friendly Public Health System elevates healthy aging as core function of public health practice, using the AFPHS 6Cs framework to guide policy and systems changes that support older adult health and well-being at state, local, territorial, and tribal levels.
Age-Friendly Health Systems	The goal of the Age-Friendly Health Systems movement is to embed the 4Ms of age-friendly care (What Matters, Medication, Mentation, and Mobility) as the equitable standard of care for all older adults in partnership with their family caregivers.
Age-Friendly States, Counties, Cities & Communities	AARP Age-Friendly States, Counties, Cities and Communities engage state and local governments, community partners, and residents in a shared commitment to take actions that strengthen the built and social environments for older adults and people of all ages.
Age-Friendly Universities	Members of the Age-Friendly University Global Network promote institutional change in higher education by embedding age inclusivity, advancing lifelong learning pathways, and strengthening partnerships that support individuals and communities throughout the life course.
Age-Friendly Workplaces	An age-friendly workplace is one that provides flexible work arrangements, training and development for older workers, addresses age bias and multi-generational engagement, and focuses on age diversity and inclusion.
Aging Services Network	The aging services network provides the crucial services and connections for older adults and people with disabilities including food, transportation, caregivers supports, legal assistance, and care transitions that enables them to live independently and socially engaged.

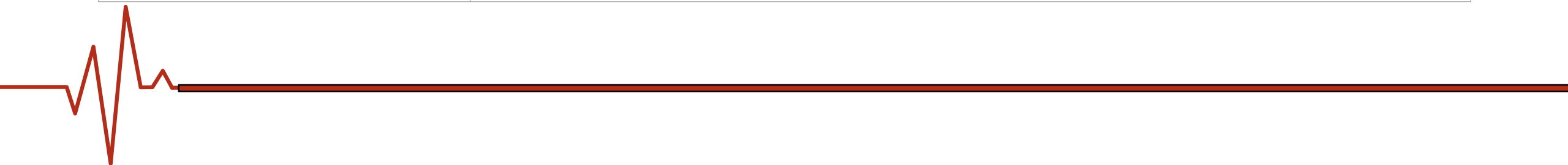



Age-Friendly Ecosystem State Snapshot

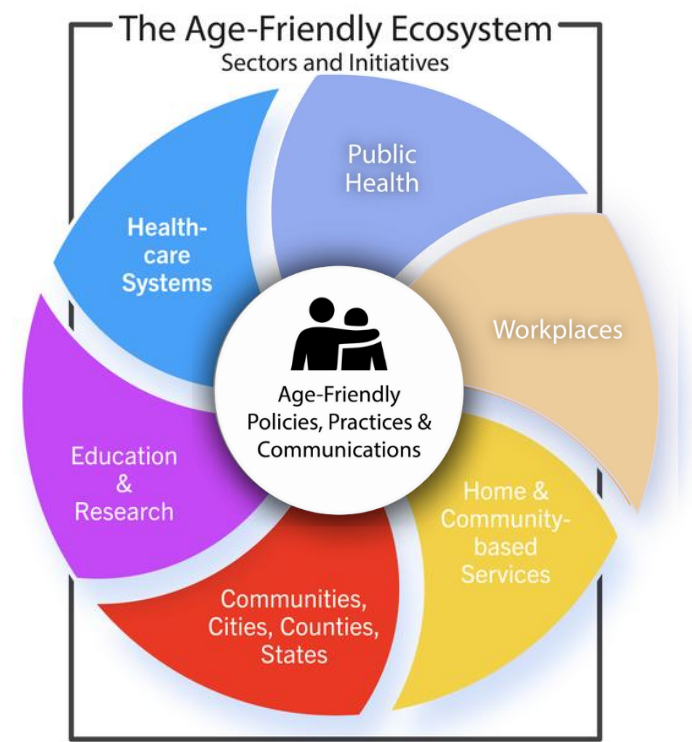

The status of the Age-Friendly Ecosystem in your state

Number of Adults Aged 65 and Older



320,120

Percent of Population 65 and Older



22.94%

Growth of Older Adult Population Total (65 and older) 2030 Forecast

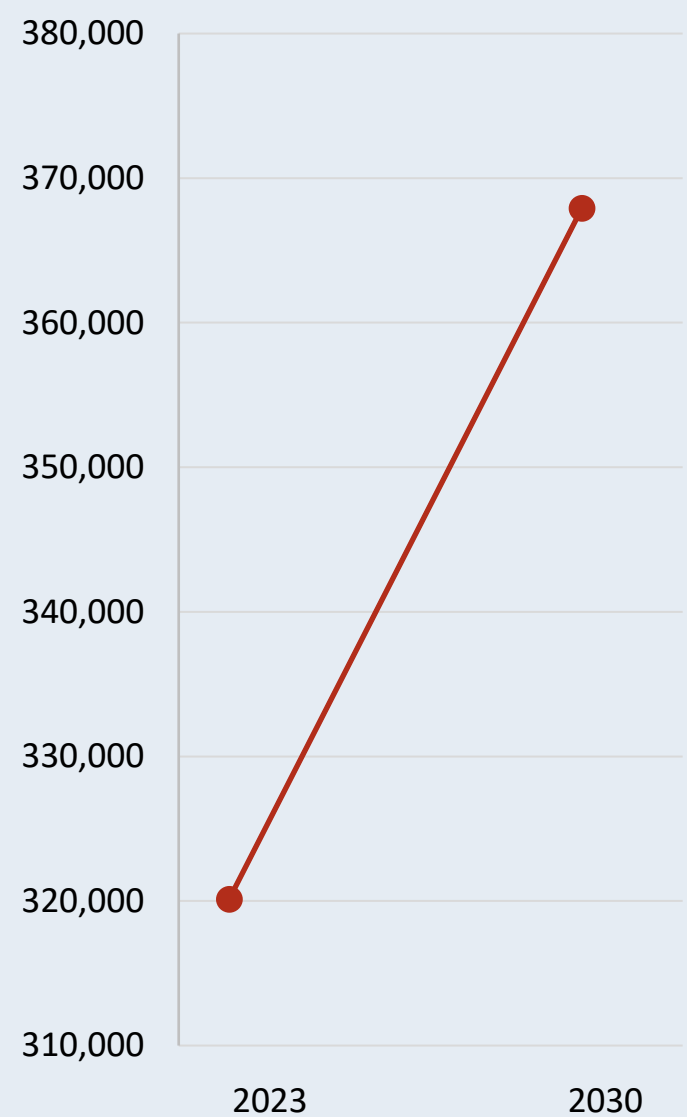

State has a Multi-Sector Plan for Aging

☒ NO
☐ YES
☐ PLANNING

State Health Dept is an Age-Friendly Public Health System

☒ NO
☐ YES

State is an Age-Friendly State

☐ NO
☒ YES



21

Age-Friendly Health Systems



1

Dementia-Friendly Communities



2

Age-Friendly Universities



92

Age-Friendly Communities



Age-Friendly Ecosystem State Snapshot

Creating the conditions for all people to age healthfully, independently, and productively requires collaboration across multiple sectors. State and community partnerships focused on these goals comprise an Age-Friendly Ecosystem, a network of practitioners, providers, and organizations from across sectors that prioritize improved quality of life for older adults, their families, caregivers, and communities through collaborative effort and impact.

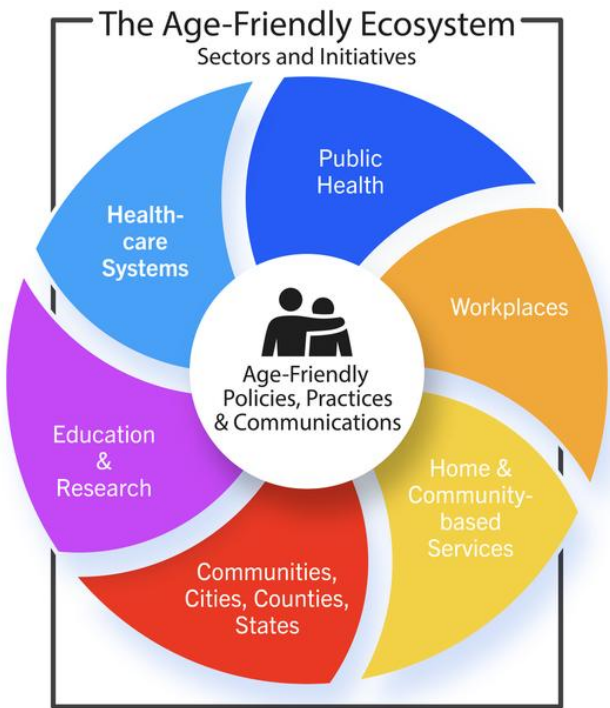

Characteristics of an Age-Friendly Ecosystem

Relationships and Trust

Leadership Engagement

Diverse Partnerships

Relational Approach

Time and Perseverance

Adaptability and Creativity

Age-Friendly Ecosystem Sector Descriptions	
Age-Friendly Public Health Systems	An Age-Friendly Public Health System elevates healthy aging as core function of public health practice, using the AFPHS 6Cs framework to guide policy and systems changes that support older adult health and well-being at state, local, territorial, and tribal levels.
Age-Friendly Health Systems	The goal of the Age-Friendly Health Systems movement is to embed the 4Ms of age-friendly care (What Matters, Medication, Mentation, and Mobility) as the equitable standard of care for all older adults in partnership with their family caregivers.
Age-Friendly States, Counties, Cities & Communities	AARP Age-Friendly States, Counties, Cities and Communities engage state and local governments, community partners, and residents in a shared commitment to take actions that strengthen the built and social environments for older adults and people of all ages.
Age-Friendly Universities	Members of the Age-Friendly University Global Network promote institutional change in higher education by embedding age inclusivity, advancing lifelong learning pathways, and strengthening partnerships that support individuals and communities throughout the life course.
Age-Friendly Workplaces	An age-friendly workplace is one that provides flexible work arrangements, training and development for older workers, addresses age bias and multi-generational engagement, and focuses on age diversity and inclusion.
Aging Services Network	The aging services network provides the crucial services and connections for older adults and people with disabilities including food, transportation, caregivers supports, legal assistance, and care transitions that enables them to live independently and socially engaged.

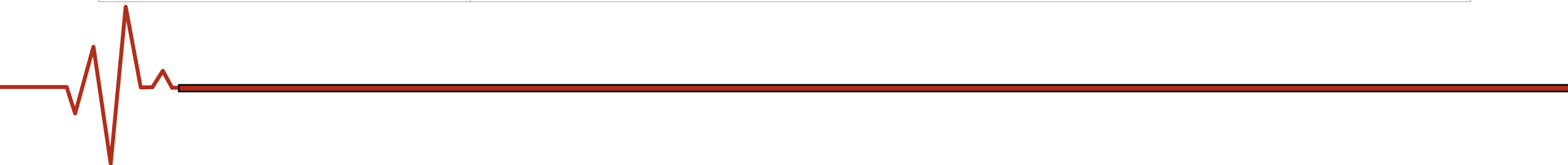



Age-Friendly Ecosystem State Snapshot

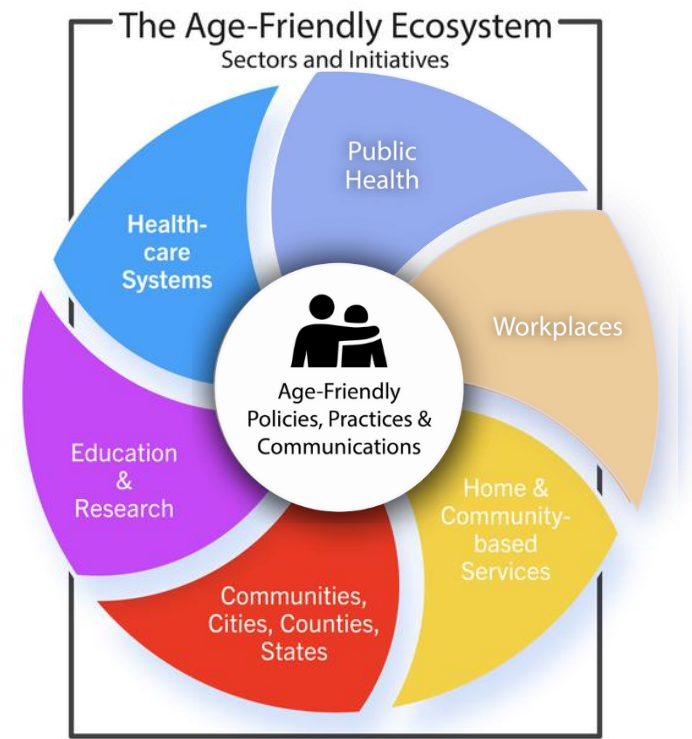

The status of the Age-Friendly Ecosystem in your state

Number of Adults Aged 65 and Older



1,066,638

Percent of Population 65 and Older



17.26%

Growth of Older Adult Population Total (65 and older) 2030 Forecast

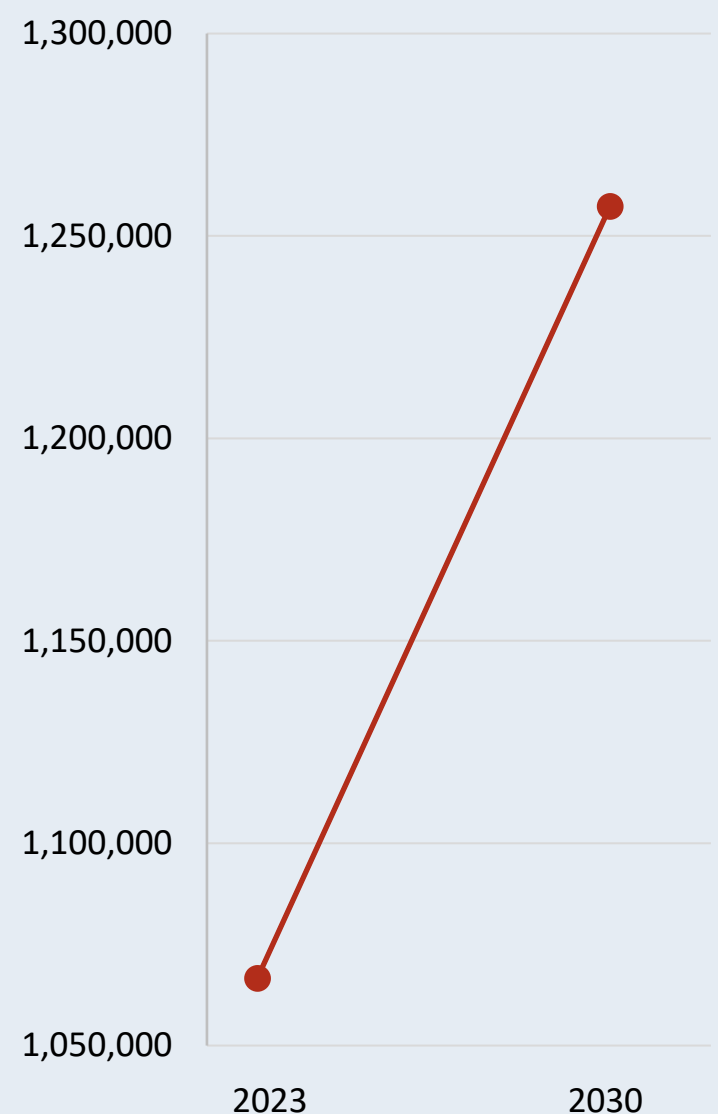

State has a Multi-Sector Plan for Aging

☐ NO
☒ YES
☐ PLANNING

State Health Dept is an Age-Friendly Public Health System

☒ NO
☐ YES

State is an Age-Friendly State

☒ NO
☐ YES



21

Age-Friendly Health Systems



4

Dementia-Friendly Communities



2

Age-Friendly Universities



9

Age-Friendly Communities



Age-Friendly Ecosystem State Snapshot

Creating the conditions for all people to age healthfully, independently, and productively requires collaboration across multiple sectors. State and community partnerships focused on these goals comprise an Age-Friendly Ecosystem, a network of practitioners, providers, and organizations from across sectors that prioritize improved quality of life for older adults, their families, caregivers, and communities through collaborative effort and impact.

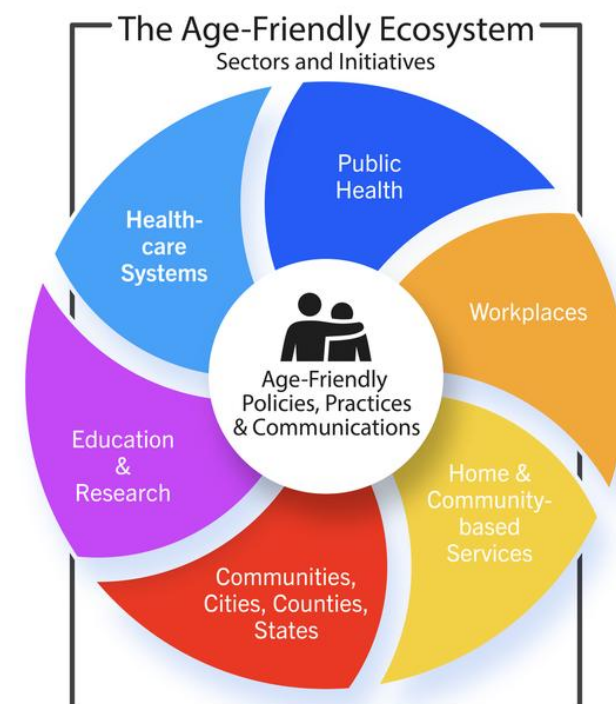

Characteristics of an Age-Friendly Ecosystem

Relationships and Trust

Leadership Engagement

Diverse Partnerships

Relational Approach

Time and Perseverance

Adaptability and Creativity

Age-Friendly Ecosystem Sector Descriptions	
Age-Friendly Public Health Systems	An Age-Friendly Public Health System elevates healthy aging as core function of public health practice, using the AFPHS 6Cs framework to guide policy and systems changes that support older adult health and well-being at state, local, territorial, and tribal levels.
Age-Friendly Health Systems	The goal of the Age-Friendly Health Systems movement is to embed the 4Ms of age-friendly care (What Matters, Medication, Mentation, and Mobility) as the equitable standard of care for all older adults in partnership with their family caregivers.
Age-Friendly States, Counties, Cities & Communities	AARP Age-Friendly States, Counties, Cities and Communities engage state and local governments, community partners, and residents in a shared commitment to take actions that strengthen the built and social environments for older adults and people of all ages.
Age-Friendly Universities	Members of the Age-Friendly University Global Network promote institutional change in higher education by embedding age inclusivity, advancing lifelong learning pathways, and strengthening partnerships that support individuals and communities throughout the life course.
Age-Friendly Workplaces	An age-friendly workplace is one that provides flexible work arrangements, training and development for older workers, addresses age bias and multi-generational engagement, and focuses on age diversity and inclusion.
Aging Services Network	The aging services network provides the crucial services and connections for older adults and people with disabilities including food, transportation, caregivers supports, legal assistance, and care transitions that enables them to live independently and socially engaged.





Age-Friendly Ecosystem State Snapshot

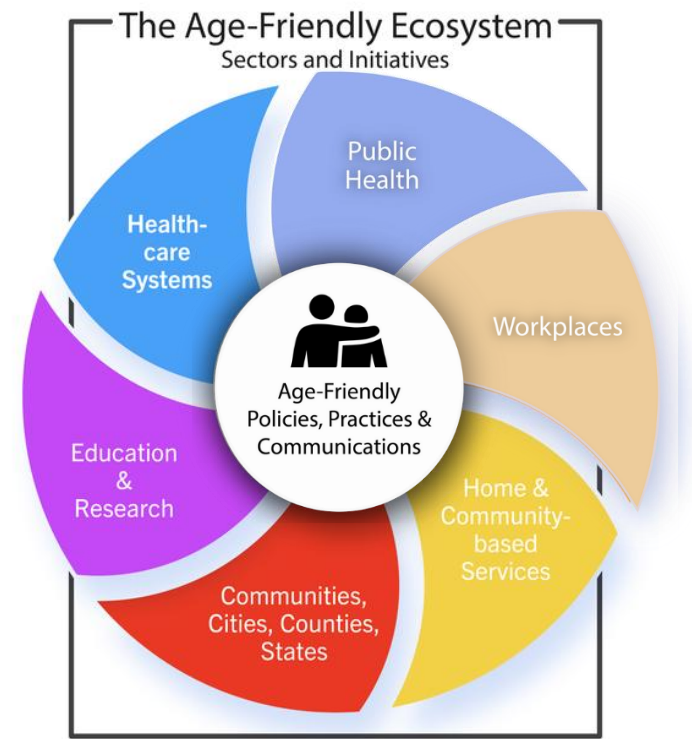

The status of the Age-Friendly Ecosystem in your state

Number of Adults Aged 65 and Older



1,292,884

Percent of Population 65 and Older



18.47%

Growth of Older Adult Population Total (65 and older) 2030 Forecast

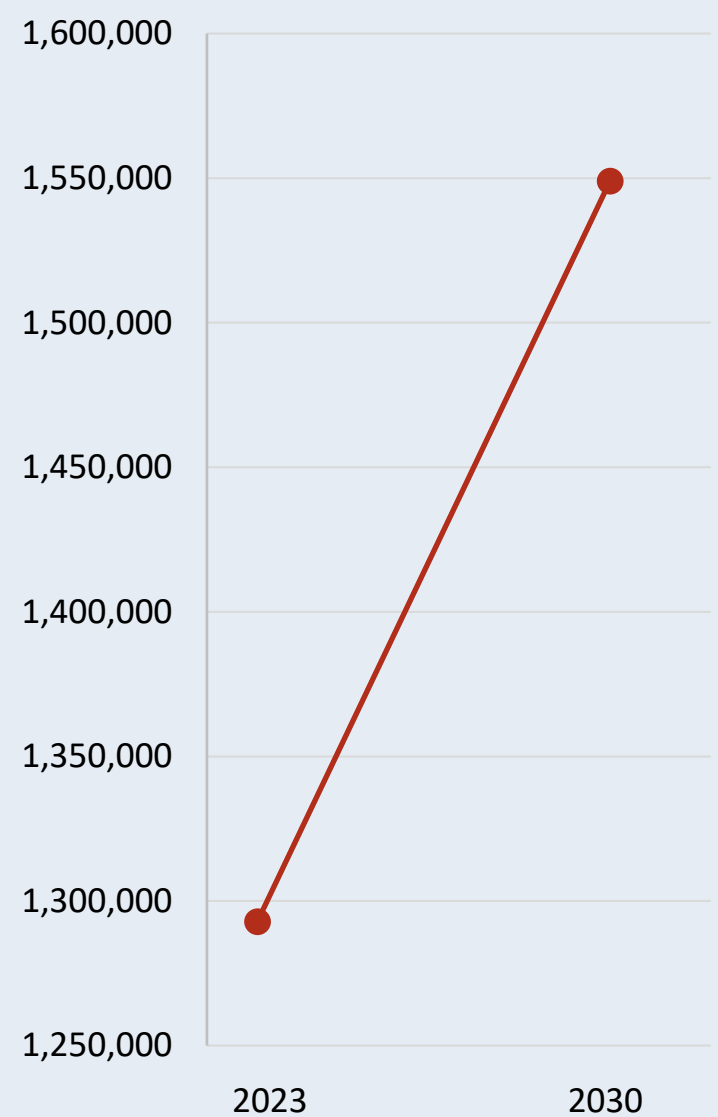

State has a Multi-Sector Plan for Aging

☐ NO
☒ YES
☐ PLANNING

State Health Dept is an Age-Friendly Public Health System

☒ NO
☐ YES

State is an Age-Friendly State

☐ NO
☒ YES



41

Age-Friendly Health Systems



1

Dementia-Friendly Communities



8

Age-Friendly Universities



130

Age-Friendly Communities



Age-Friendly Ecosystem State Snapshot

Creating the conditions for all people to age healthfully, independently, and productively requires collaboration across multiple sectors. State and community partnerships focused on these goals comprise an Age-Friendly Ecosystem, a network of practitioners, providers, and organizations from across sectors that prioritize improved quality of life for older adults, their families, caregivers, and communities through collaborative effort and impact.

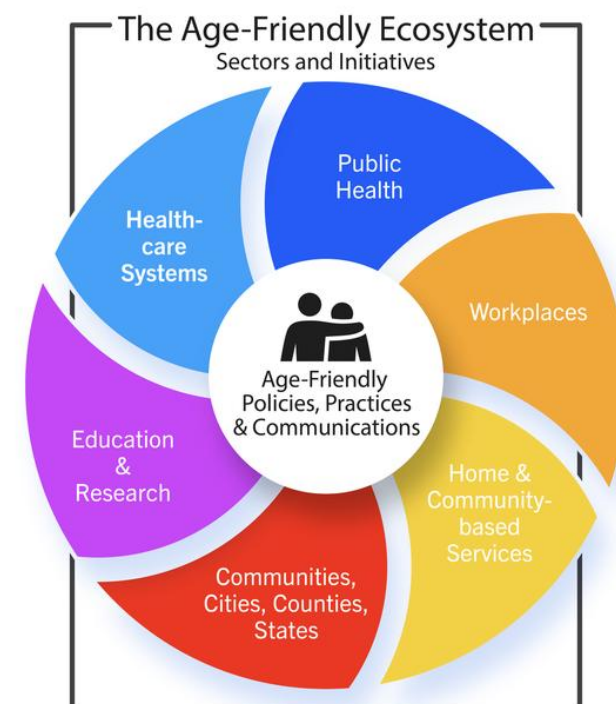

Characteristics of an Age-Friendly Ecosystem

Relationships and Trust

Leadership Engagement

Diverse Partnerships

Relational Approach

Time and Perseverance

Adaptability and Creativity

Age-Friendly Ecosystem Sector Descriptions	
Age-Friendly Public Health Systems	An Age-Friendly Public Health System elevates healthy aging as core function of public health practice, using the AFPHS 6Cs framework to guide policy and systems changes that support older adult health and well-being at state, local, territorial, and tribal levels.
Age-Friendly Health Systems	The goal of the Age-Friendly Health Systems movement is to embed the 4Ms of age-friendly care (What Matters, Medication, Mentation, and Mobility) as the equitable standard of care for all older adults in partnership with their family caregivers.
Age-Friendly States, Counties, Cities & Communities	AARP Age-Friendly States, Counties, Cities and Communities engage state and local governments, community partners, and residents in a shared commitment to take actions that strengthen the built and social environments for older adults and people of all ages.
Age-Friendly Universities	Members of the Age-Friendly University Global Network promote institutional change in higher education by embedding age inclusivity, advancing lifelong learning pathways, and strengthening partnerships that support individuals and communities throughout the life course.
Age-Friendly Workplaces	An age-friendly workplace is one that provides flexible work arrangements, training and development for older workers, addresses age bias and multi-generational engagement, and focuses on age diversity and inclusion.
Aging Services Network	The aging services network provides the crucial services and connections for older adults and people with disabilities including food, transportation, caregivers supports, legal assistance, and care transitions that enables them to live independently and socially engaged.





Age-Friendly Ecosystem State Snapshot

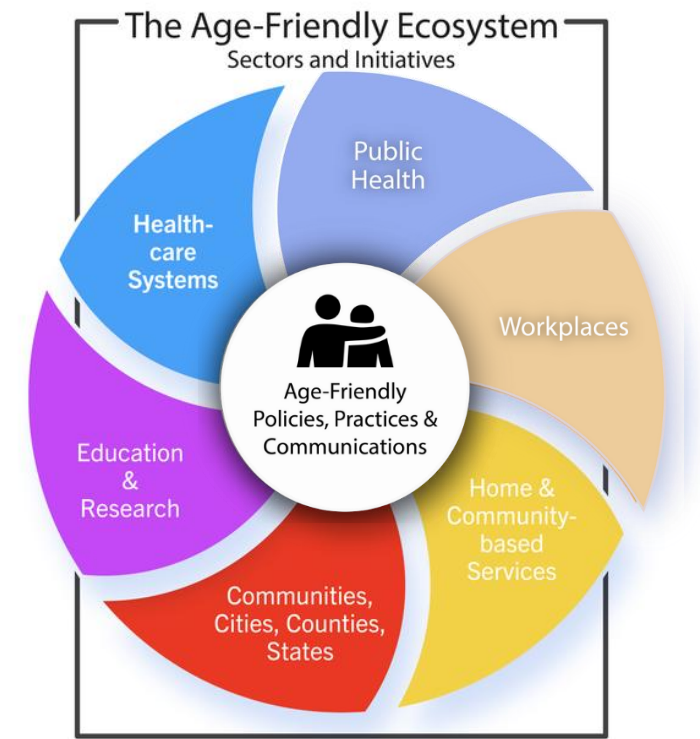

The status of the Age-Friendly Ecosystem in your state

Number of Adults Aged 65 and Older



1,932,225

Percent of Population 65 and Older



19.25%

Growth of Older Adult Population Total (65 and older) 2030 Forecast



State has a Multi-Sector Plan for Aging

☒ NO
☐ YES
☐ PLANNING

State Health Dept is an Age-Friendly Public Health System

☒ NO
☐ YES

State is an Age-Friendly State

☐ NO
☒ YES



59

Age-Friendly Health Systems



3

Dementia-Friendly Communities



3

Age-Friendly Universities



15

Age-Friendly Communities



Age-Friendly Ecosystem State Snapshot

Creating the conditions for all people to age healthfully, independently, and productively requires collaboration across multiple sectors. State and community partnerships focused on these goals comprise an Age-Friendly Ecosystem, a network of practitioners, providers, and organizations from across sectors that prioritize improved quality of life for older adults, their families, caregivers, and communities through collaborative effort and impact.

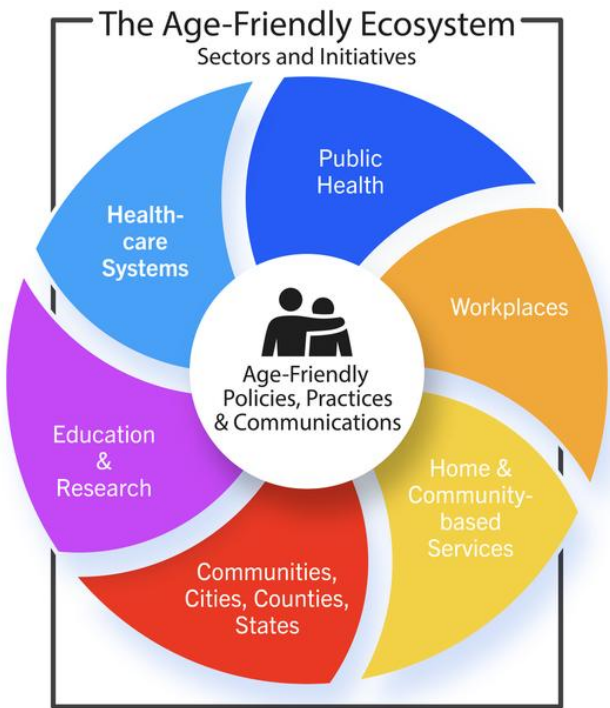

Characteristics of an Age-Friendly Ecosystem

Relationships and Trust

Leadership Engagement

Diverse Partnerships

Relational Approach

Time and Perseverance

Adaptability and Creativity

Age-Friendly Ecosystem Sector Descriptions	
Age-Friendly Public Health Systems	An Age-Friendly Public Health System elevates healthy aging as core function of public health practice, using the AFPHS 6Cs framework to guide policy and systems changes that support older adult health and well-being at state, local, territorial, and tribal levels.
Age-Friendly Health Systems	The goal of the Age-Friendly Health Systems movement is to embed the 4Ms of age-friendly care (What Matters, Medication, Mentation, and Mobility) as the equitable standard of care for all older adults in partnership with their family caregivers.
Age-Friendly States, Counties, Cities & Communities	AARP Age-Friendly States, Counties, Cities and Communities engage state and local governments, community partners, and residents in a shared commitment to take actions that strengthen the built and social environments for older adults and people of all ages.
Age-Friendly Universities	Members of the Age-Friendly University Global Network promote institutional change in higher education by embedding age inclusivity, advancing lifelong learning pathways, and strengthening partnerships that support individuals and communities throughout the life course.
Age-Friendly Workplaces	An age-friendly workplace is one that provides flexible work arrangements, training and development for older workers, addresses age bias and multi-generational engagement, and focuses on age diversity and inclusion.
Aging Services Network	The aging services network provides the crucial services and connections for older adults and people with disabilities including food, transportation, caregivers supports, legal assistance, and care transitions that enables them to live independently and socially engaged.

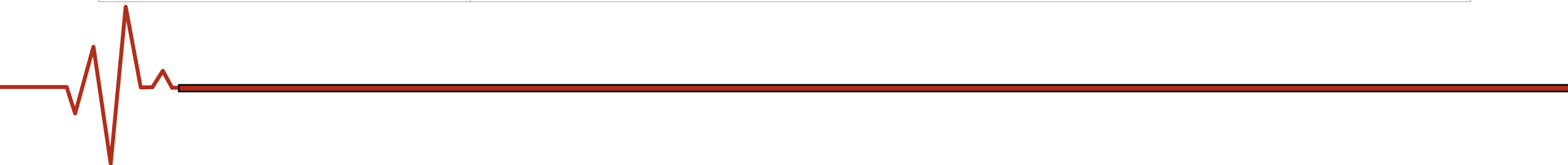



Age-Friendly Ecosystem State Snapshot

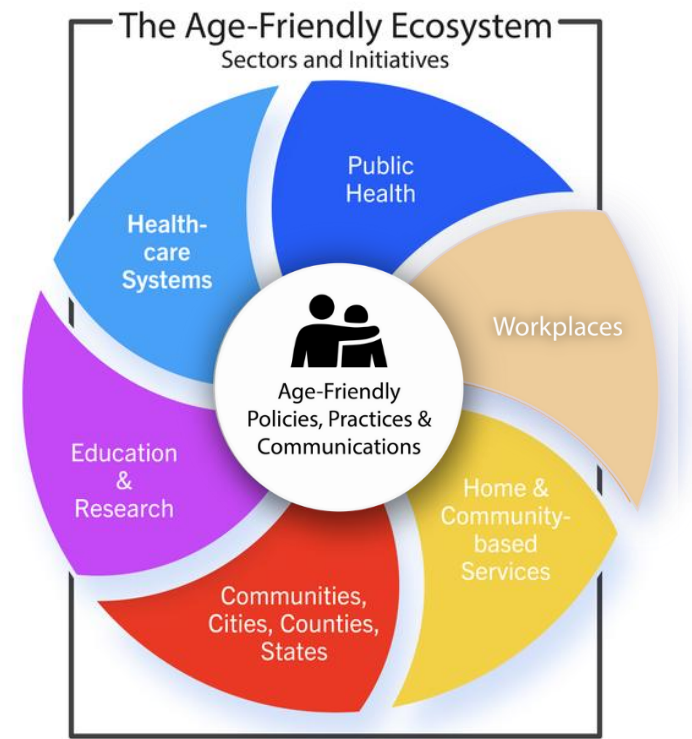

The status of the Age-Friendly Ecosystem in your state

Number of Adults Aged 65 and Older



1,025,928

Percent of Population 65 and Older



17.88%

Growth of Older Adult Population Total (65 and older) 2030 Forecast



State has a Multi-Sector Plan for Aging

☐ NO
☒ YES
☐ PLANNING

State Health Dept is an Age-Friendly Public Health System

☒ NO
☐ YES

State is an Age-Friendly State

☐ NO
☒ YES



Age-Friendly Health Systems



Dementia-Friendly Communities



Age-Friendly Universities



Age-Friendly Communities



Age-Friendly Ecosystem State Snapshot

Creating the conditions for all people to age healthfully, independently, and productively requires collaboration across multiple sectors. State and community partnerships focused on these goals comprise an Age-Friendly Ecosystem, a network of practitioners, providers, and organizations from across sectors that prioritize improved quality of life for older adults, their families, caregivers, and communities through collaborative effort and impact.

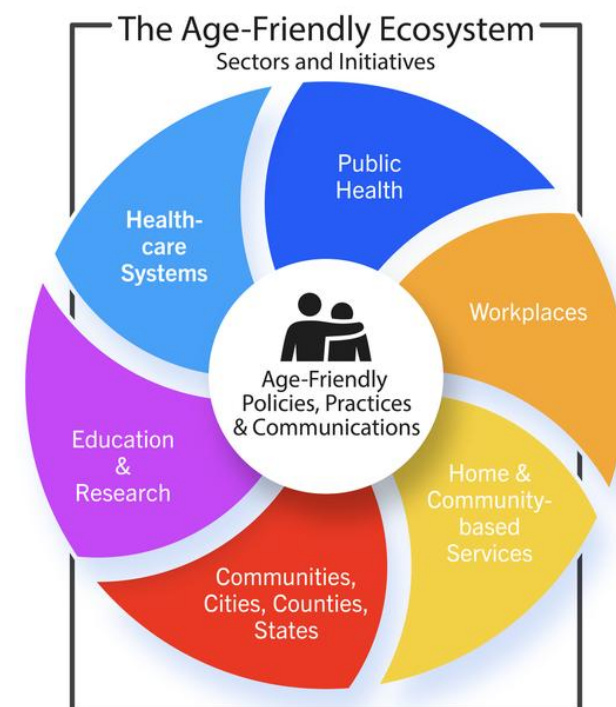

Characteristics of an Age-Friendly Ecosystem

Relationships and Trust

Leadership Engagement

Diverse Partnerships

Relational Approach

Time and Perseverance

Adaptability and Creativity

Age-Friendly Ecosystem Sector Descriptions	
Age-Friendly Public Health Systems	An Age-Friendly Public Health System elevates healthy aging as core function of public health practice, using the AFPHS 6Cs framework to guide policy and systems changes that support older adult health and well-being at state, local, territorial, and tribal levels.
Age-Friendly Health Systems	The goal of the Age-Friendly Health Systems movement is to embed the 4Ms of age-friendly care (What Matters, Medication, Mentation, and Mobility) as the equitable standard of care for all older adults in partnership with their family caregivers.
Age-Friendly States, Counties, Cities & Communities	AARP Age-Friendly States, Counties, Cities and Communities engage state and local governments, community partners, and residents in a shared commitment to take actions that strengthen the built and social environments for older adults and people of all ages.
Age-Friendly Universities	Members of the Age-Friendly University Global Network promote institutional change in higher education by embedding age inclusivity, advancing lifelong learning pathways, and strengthening partnerships that support individuals and communities throughout the life course.
Age-Friendly Workplaces	An age-friendly workplace is one that provides flexible work arrangements, training and development for older workers, addresses age bias and multi-generational engagement, and focuses on age diversity and inclusion.
Aging Services Network	The aging services network provides the crucial services and connections for older adults and people with disabilities including food, transportation, caregivers supports, legal assistance, and care transitions that enables them to live independently and socially engaged.

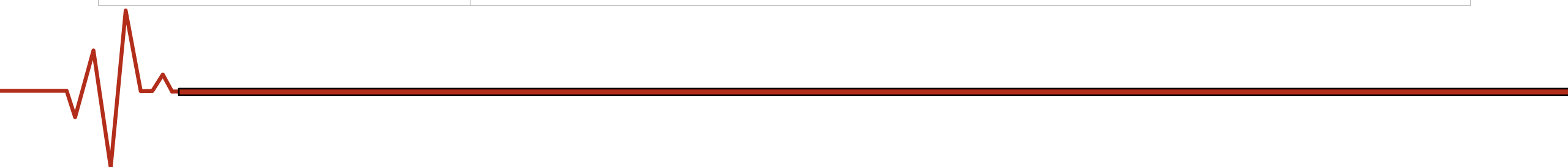



Age-Friendly Ecosystem State Snapshot

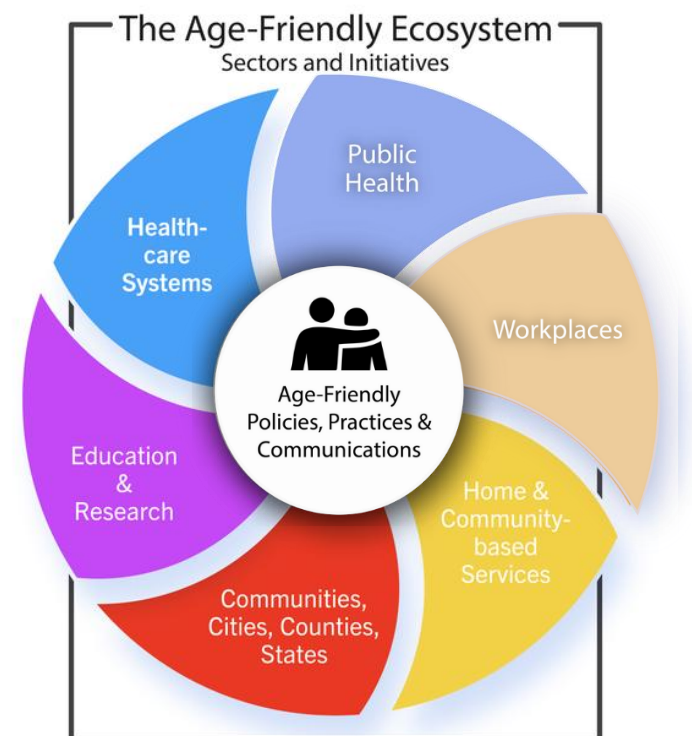

The status of the Age-Friendly Ecosystem in your state

Number of Adults Aged 65 and Older



516,492

Percent of Population 65 and Older



17.57%

Growth of Older Adult Population Total (65 and older) 2030 Forecast

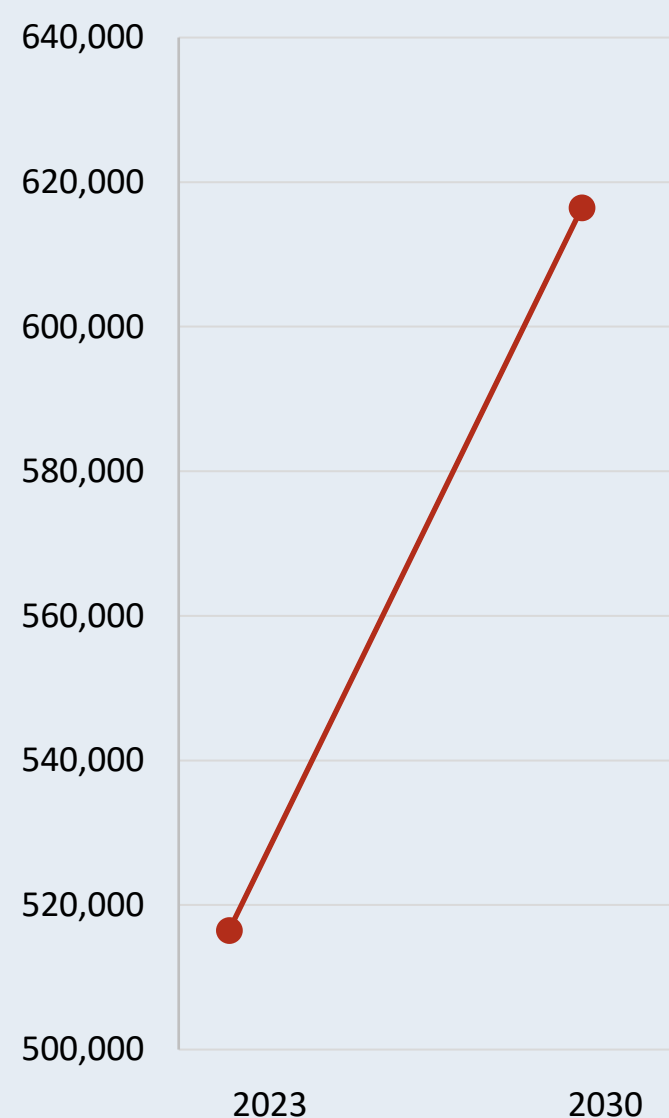

State has a **Multi-Sector Plan for Aging**

☐ NO
☐ YES
☒ PLANNING

State Health Dept is an **Age-Friendly Public Health System**

☐ NO
☒ YES

State is an **Age-Friendly State**

☒ NO
☐ YES



25

Age-Friendly Health Systems



1

Dementia-Friendly Communities



2

Age-Friendly Universities



7

Age-Friendly Communities



Age-Friendly Ecosystem State Snapshot

Creating the conditions for all people to age healthfully, independently, and productively requires collaboration across multiple sectors. State and community partnerships focused on these goals comprise an Age-Friendly Ecosystem, a network of practitioners, providers, and organizations from across sectors that prioritize improved quality of life for older adults, their families, caregivers, and communities through collaborative effort and impact.

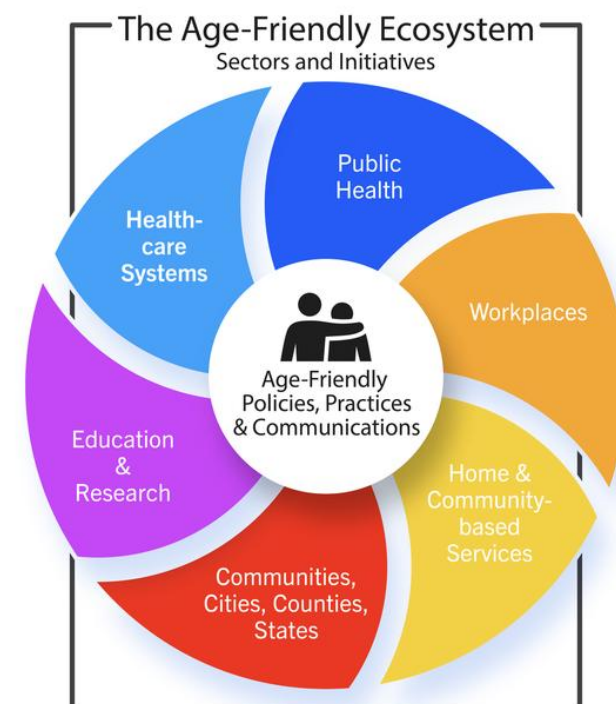

Characteristics of an Age-Friendly Ecosystem

Relationships and Trust

Leadership Engagement

Diverse Partnerships

Relational Approach

Time and Perseverance

Adaptability and Creativity

Age-Friendly Ecosystem Sector Descriptions	
Age-Friendly Public Health Systems	An Age-Friendly Public Health System elevates healthy aging as core function of public health practice, using the AFPHS 6Cs framework to guide policy and systems changes that support older adult health and well-being at state, local, territorial, and tribal levels.
Age-Friendly Health Systems	The goal of the Age-Friendly Health Systems movement is to embed the 4Ms of age-friendly care (What Matters, Medication, Mentation, and Mobility) as the equitable standard of care for all older adults in partnership with their family caregivers.
Age-Friendly States, Counties, Cities & Communities	AARP Age-Friendly States, Counties, Cities and Communities engage state and local governments, community partners, and residents in a shared commitment to take actions that strengthen the built and social environments for older adults and people of all ages.
Age-Friendly Universities	Members of the Age-Friendly University Global Network promote institutional change in higher education by embedding age inclusivity, advancing lifelong learning pathways, and strengthening partnerships that support individuals and communities throughout the life course.
Age-Friendly Workplaces	An age-friendly workplace is one that provides flexible work arrangements, training and development for older workers, addresses age bias and multi-generational engagement, and focuses on age diversity and inclusion.
Aging Services Network	The aging services network provides the crucial services and connections for older adults and people with disabilities including food, transportation, caregivers supports, legal assistance, and care transitions that enables them to live independently and socially engaged.





Age-Friendly Ecosystem State Snapshot

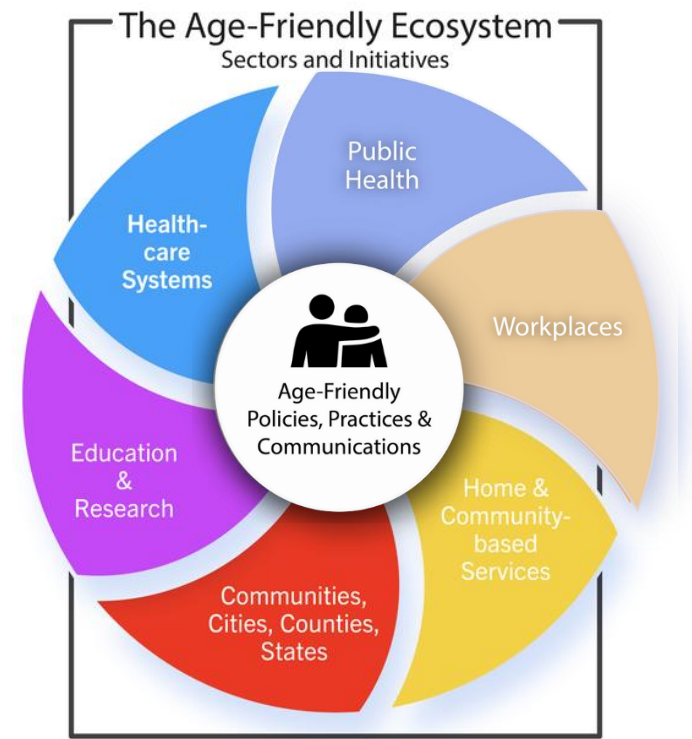

The status of the Age-Friendly Ecosystem in your state

Number of Adults Aged 65 and Older



1,138,497

Percent of Population 65 and Older



18.37%

Growth of Older Adult Population Total (65 and older) 2030 Forecast

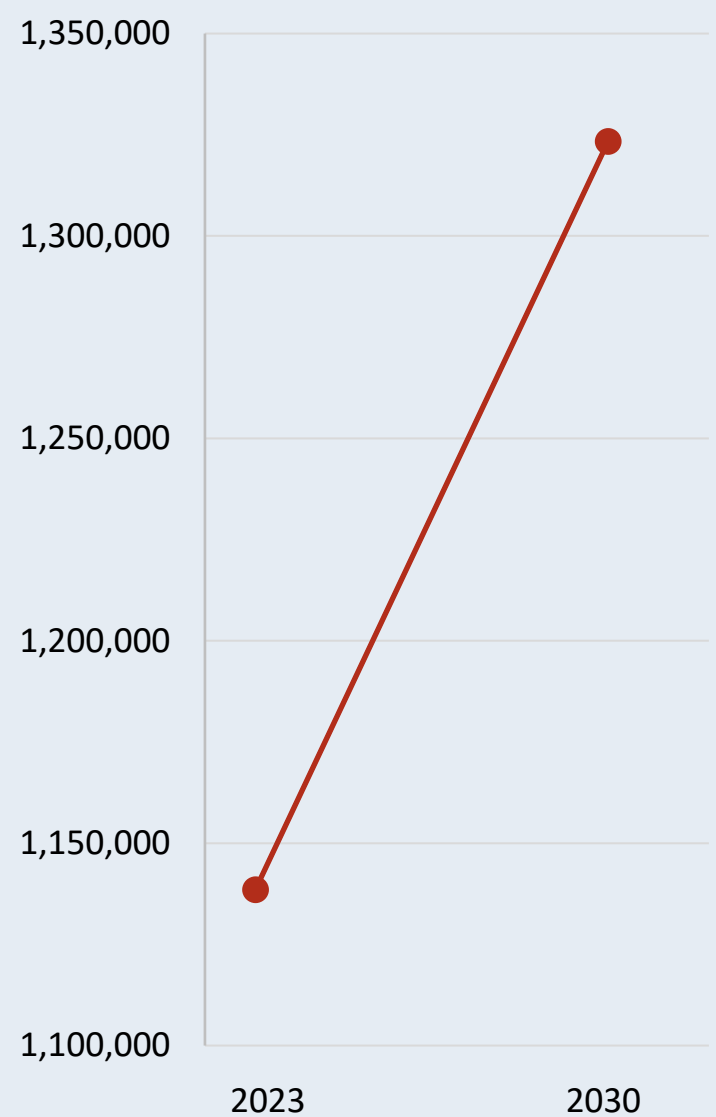

State has a Multi-Sector Plan for Aging

☐ NO
☒ YES
☐ PLANNING

State Health Dept is an Age-Friendly Public Health System

☒ NO
☐ YES

State is an Age-Friendly State

☒ NO
☐ YES



28

Age-Friendly Health Systems



2

Dementia-Friendly Communities



2

Age-Friendly Universities



3

Age-Friendly Communities



Age-Friendly Ecosystem State Snapshot



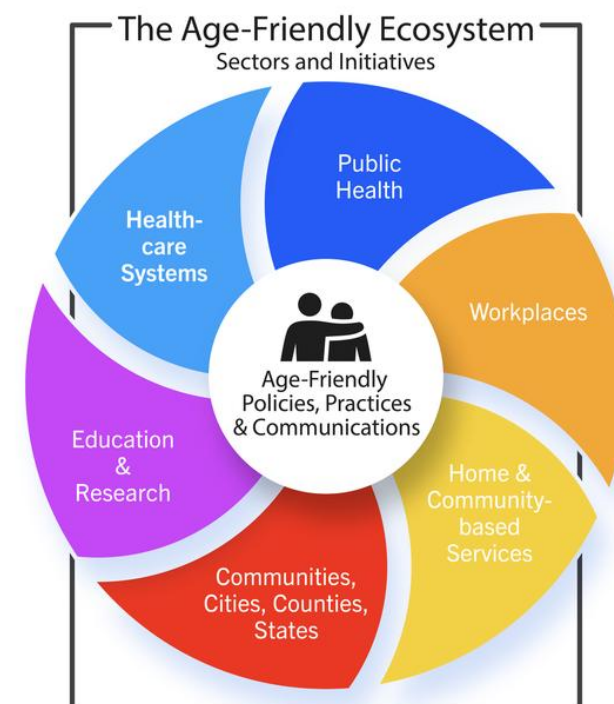

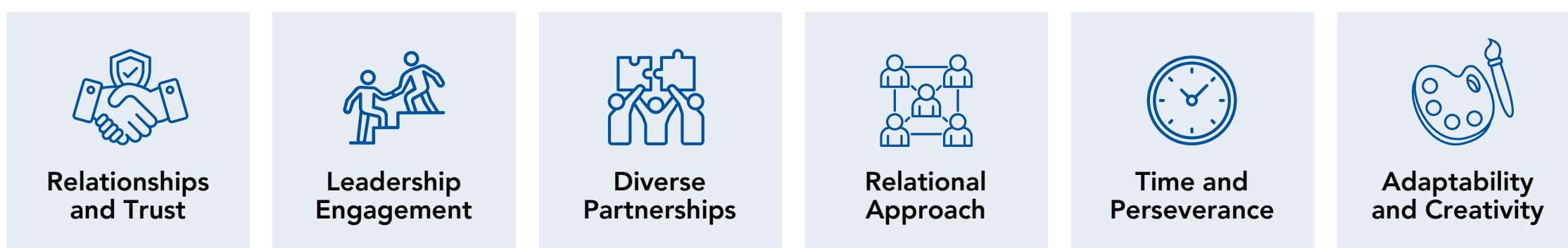

Creating the conditions for all people to age healthfully, independently, and productively requires collaboration across multiple sectors. State and community partnerships focused on these goals comprise an Age-Friendly Ecosystem, a network of practitioners, providers, and organizations from across sectors that prioritize improved quality of life for older adults, their families, caregivers, and communities through collaborative effort and impact.



Characteristics of an Age-Friendly Ecosystem



Age-Friendly Ecosystem Sector Descriptions

Age-Friendly Public Health Systems 	An Age-Friendly Public Health System elevates healthy aging as core function of public health practice, using the AFPHS 6Cs framework to guide policy and systems changes that support older adult health and well-being at state, local, territorial, and tribal levels.
Age-Friendly Health Systems 	The goal of the Age-Friendly Health Systems movement is to embed the 4Ms of age-friendly care (What Matters, Medication, Mentation, and Mobility) as the equitable standard of care for all older adults in partnership with their family caregivers.
Age-Friendly States, Counties, Cities & Communities 	AARP Age-Friendly States, Counties, Cities and Communities engage state and local governments, community partners, and residents in a shared commitment to take actions that strengthen the built and social environments for older adults and people of all ages.
Age-Friendly Universities 	Members of the Age-Friendly University Global Network promote institutional change in higher education by embedding age inclusivity, advancing lifelong learning pathways, and strengthening partnerships that support individuals and communities throughout the life course.
Age-Friendly Workplaces 	An age-friendly workplace is one that provides flexible work arrangements, training and development for older workers, addresses age bias and multi-generational engagement, and focuses on age diversity and inclusion.
Aging Services Network 	The aging services network provides the crucial services and connections for older adults and people with disabilities including food, transportation, caregivers supports, legal assistance, and care transitions that enables them to live independently and socially engaged.

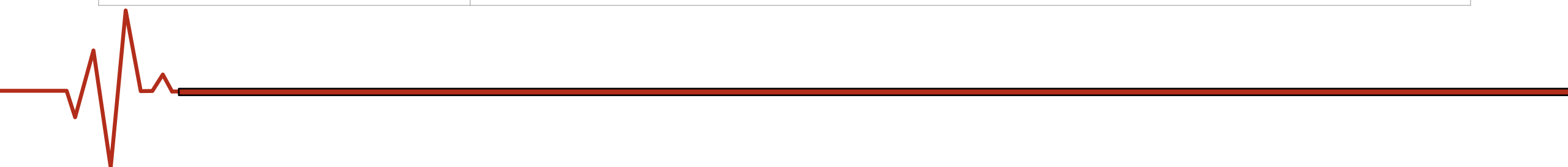



Age-Friendly Ecosystem State Snapshot

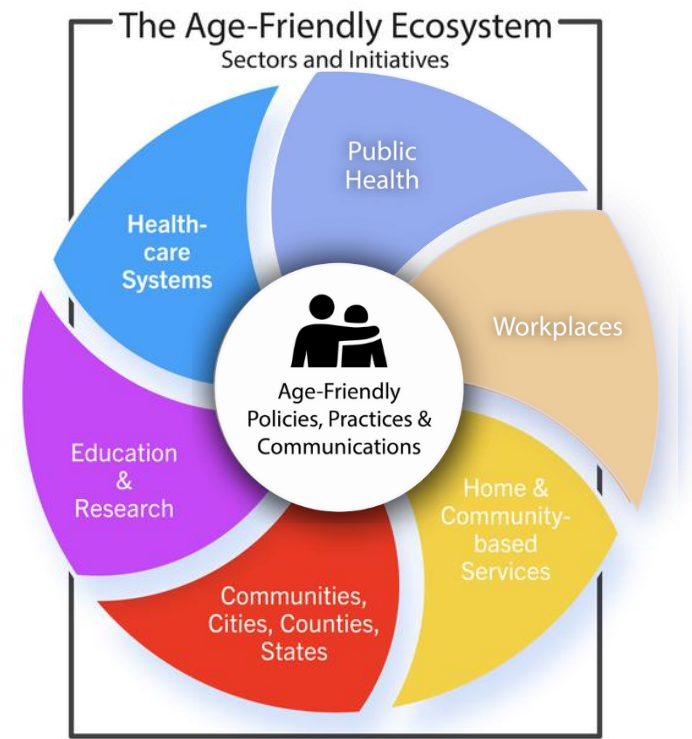

The status of the Age-Friendly Ecosystem in your state

Number of Adults Aged 65 and Older



231,950

Percent of Population 65 and Older



20.48%

Growth of Older Adult Population Total (65 and older) 2030 Forecast

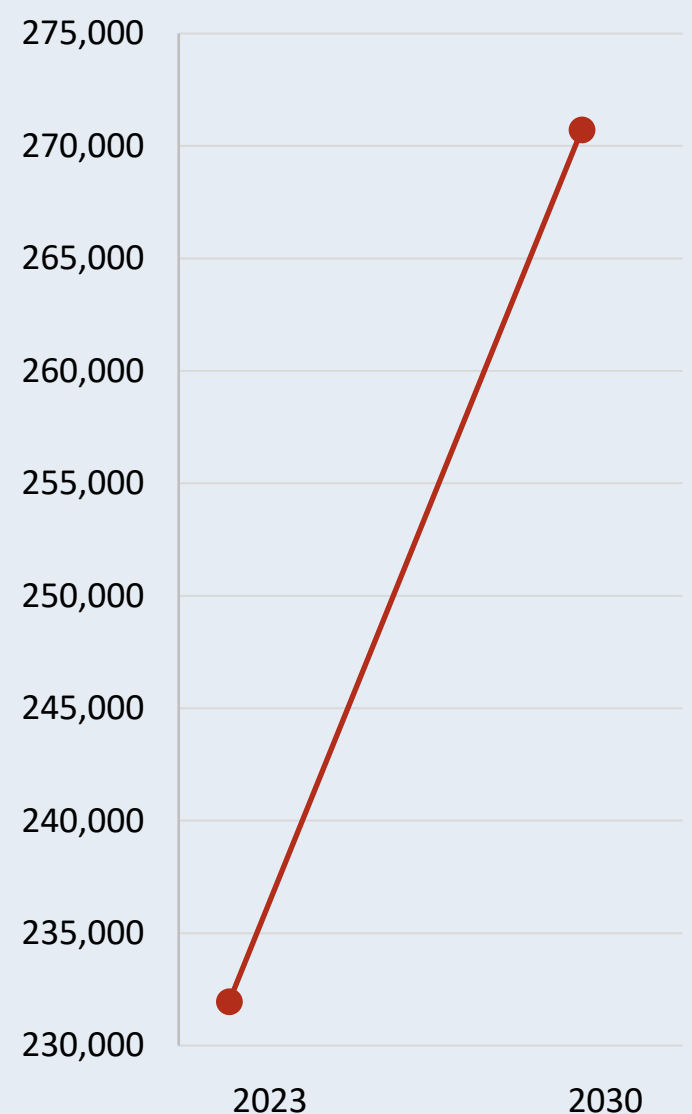

State has a Multi-Sector Plan for Aging

☐ NO
☐ YES
☒ PLANNING

State Health Dept is an Age-Friendly Public Health System

☒ NO
☐ YES

State is an Age-Friendly State

☒ NO
☐ YES



Age-Friendly Health Systems



Dementia-Friendly Communities



Age-Friendly Universities



Age-Friendly Communities



Age-Friendly Ecosystem State Snapshot

Creating the conditions for all people to age healthfully, independently, and productively requires collaboration across multiple sectors. State and community partnerships focused on these goals comprise an Age-Friendly Ecosystem, a network of practitioners, providers, and organizations from across sectors that prioritize improved quality of life for older adults, their families, caregivers, and communities through collaborative effort and impact.

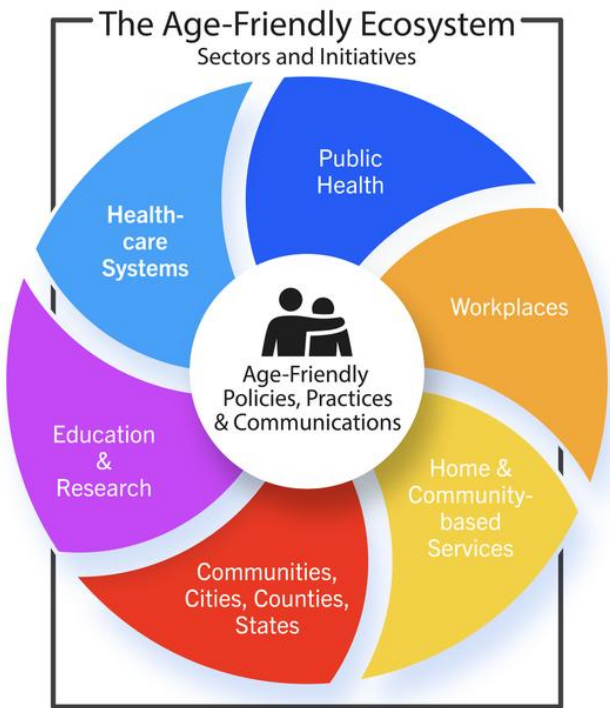

Characteristics of an Age-Friendly Ecosystem

Relationships and Trust

Leadership Engagement

Diverse Partnerships

Relational Approach

Time and Perseverance

Adaptability and Creativity

Age-Friendly Ecosystem Sector Descriptions	
Age-Friendly Public Health Systems	An Age-Friendly Public Health System elevates healthy aging as core function of public health practice, using the AFPHS 6Cs framework to guide policy and systems changes that support older adult health and well-being at state, local, territorial, and tribal levels.
Age-Friendly Health Systems	The goal of the Age-Friendly Health Systems movement is to embed the 4Ms of age-friendly care (What Matters, Medication, Mentation, and Mobility) as the equitable standard of care for all older adults in partnership with their family caregivers.
Age-Friendly States, Counties, Cities & Communities	AARP Age-Friendly States, Counties, Cities and Communities engage state and local governments, community partners, and residents in a shared commitment to take actions that strengthen the built and social environments for older adults and people of all ages.
Age-Friendly Universities	Members of the Age-Friendly University Global Network promote institutional change in higher education by embedding age inclusivity, advancing lifelong learning pathways, and strengthening partnerships that support individuals and communities throughout the life course.
Age-Friendly Workplaces	An age-friendly workplace is one that provides flexible work arrangements, training and development for older workers, addresses age bias and multi-generational engagement, and focuses on age diversity and inclusion.
Aging Services Network	The aging services network provides the crucial services and connections for older adults and people with disabilities including food, transportation, caregivers supports, legal assistance, and care transitions that enables them to live independently and socially engaged.

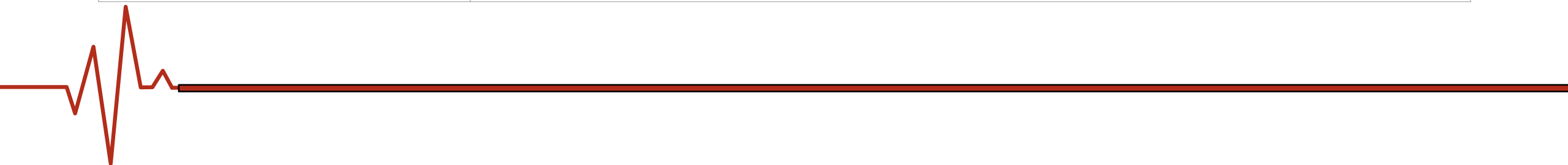



Age-Friendly Ecosystem State Snapshot

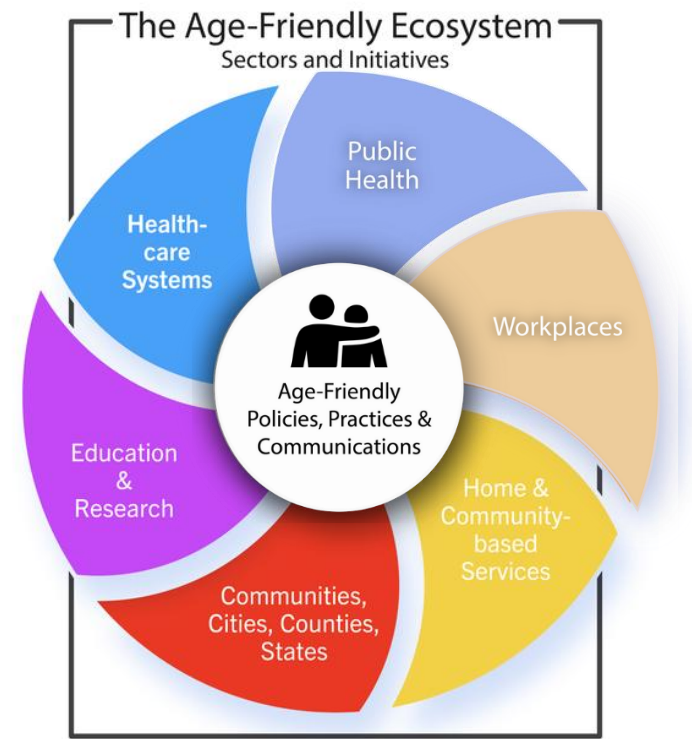

The status of the Age-Friendly Ecosystem in your state

Number of Adults Aged 65 and Older



340,925

Percent of Population 65 and Older



17.23%

Growth of Older Adult Population Total (65 and older) 2030 Forecast



State has a **Multi-Sector Plan for Aging**

☐ NO
☐ YES
☒ **PLANNING**

State Health Dept is an **Age-Friendly Public Health System**

☒ **NO**
☐ YES

State is an **Age-Friendly State**

☒ **NO**
☐ YES



36

Age-Friendly Health Systems



1

Dementia-Friendly Communities



1

Age-Friendly Universities



2

Age-Friendly Communities



Age-Friendly Ecosystem State Snapshot

Creating the conditions for all people to age healthfully, independently, and productively requires collaboration across multiple sectors. State and community partnerships focused on these goals comprise an Age-Friendly Ecosystem, a network of practitioners, providers, and organizations from across sectors that prioritize improved quality of life for older adults, their families, caregivers, and communities through collaborative effort and impact.

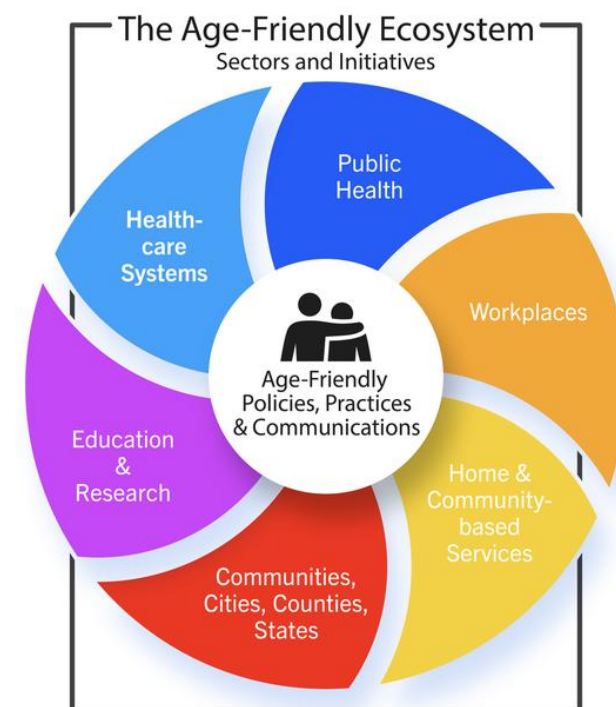

Characteristics of an Age-Friendly Ecosystem

Relationships and Trust

Leadership Engagement

Diverse Partnerships

Relational Approach

Time and Perseverance

Adaptability and Creativity

Age-Friendly Ecosystem Sector Descriptions	
Age-Friendly Public Health Systems	An Age-Friendly Public Health System elevates healthy aging as core function of public health practice, using the AFPHS 6Cs framework to guide policy and systems changes that support older adult health and well-being at state, local, territorial, and tribal levels.
Age-Friendly Health Systems	The goal of the Age-Friendly Health Systems movement is to embed the 4Ms of age-friendly care (What Matters, Medication, Mentation, and Mobility) as the equitable standard of care for all older adults in partnership with their family caregivers.
Age-Friendly States, Counties, Cities & Communities	AARP Age-Friendly States, Counties, Cities and Communities engage state and local governments, community partners, and residents in a shared commitment to take actions that strengthen the built and social environments for older adults and people of all ages.
Age-Friendly Universities	Members of the Age-Friendly University Global Network promote institutional change in higher education by embedding age inclusivity, advancing lifelong learning pathways, and strengthening partnerships that support individuals and communities throughout the life course.
Age-Friendly Workplaces	An age-friendly workplace is one that provides flexible work arrangements, training and development for older workers, addresses age bias and multi-generational engagement, and focuses on age diversity and inclusion.
Aging Services Network	The aging services network provides the crucial services and connections for older adults and people with disabilities including food, transportation, caregivers supports, legal assistance, and care transitions that enables them to live independently and socially engaged.





Age-Friendly Ecosystem State Snapshot

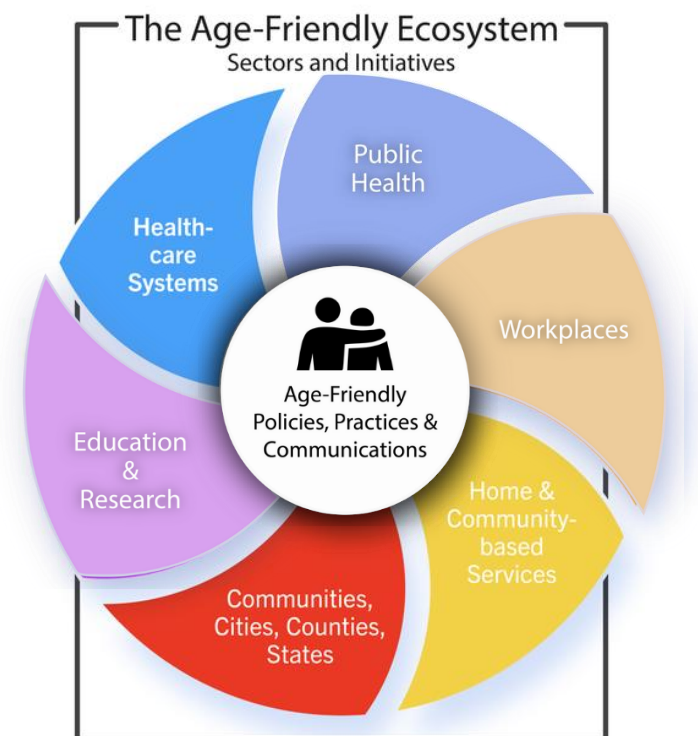

The status of the Age-Friendly Ecosystem in your state

Number of Adults Aged 65 and Older



554,859

Percent of Population 65 and Older



17.37%

Growth of Older Adult Population Total (65 and older) 2030 Forecast



State has a Multi-Sector Plan for Aging

☐ NO
☐ YES
☒ PLANNING

State Health Dept is an Age-Friendly Public Health System

☐ NO
☒ YES

State is an Age-Friendly State

☒ NO
☐ YES



28

Age-Friendly Health Systems



1

Dementia-Friendly Communities



0

Age-Friendly Universities



5

Age-Friendly Communities



Age-Friendly Ecosystem State Snapshot

Creating the conditions for all people to age healthfully, independently, and productively requires collaboration across multiple sectors. State and community partnerships focused on these goals comprise an Age-Friendly Ecosystem, a network of practitioners, providers, and organizations from across sectors that prioritize improved quality of life for older adults, their families, caregivers, and communities through collaborative effort and impact.

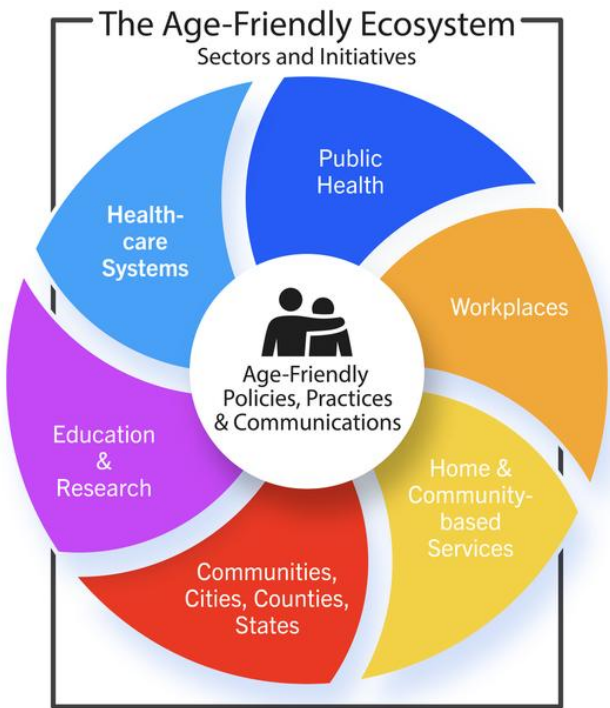

Characteristics of an Age-Friendly Ecosystem

Relationships and Trust

Leadership Engagement

Diverse Partnerships

Relational Approach

Time and Perseverance

Adaptability and Creativity

Age-Friendly Ecosystem Sector Descriptions	
Age-Friendly Public Health Systems	An Age-Friendly Public Health System elevates healthy aging as core function of public health practice, using the AFPHS 6Cs framework to guide policy and systems changes that support older adult health and well-being at state, local, territorial, and tribal levels.
Age-Friendly Health Systems	The goal of the Age-Friendly Health Systems movement is to embed the 4Ms of age-friendly care (What Matters, Medication, Mentation, and Mobility) as the equitable standard of care for all older adults in partnership with their family caregivers.
Age-Friendly States, Counties, Cities & Communities	AARP Age-Friendly States, Counties, Cities and Communities engage state and local governments, community partners, and residents in a shared commitment to take actions that strengthen the built and social environments for older adults and people of all ages.
Age-Friendly Universities	Members of the Age-Friendly University Global Network promote institutional change in higher education by embedding age inclusivity, advancing lifelong learning pathways, and strengthening partnerships that support individuals and communities throughout the life course.
Age-Friendly Workplaces	An age-friendly workplace is one that provides flexible work arrangements, training and development for older workers, addresses age bias and multi-generational engagement, and focuses on age diversity and inclusion.
Aging Services Network	The aging services network provides the crucial services and connections for older adults and people with disabilities including food, transportation, caregivers supports, legal assistance, and care transitions that enables them to live independently and socially engaged.

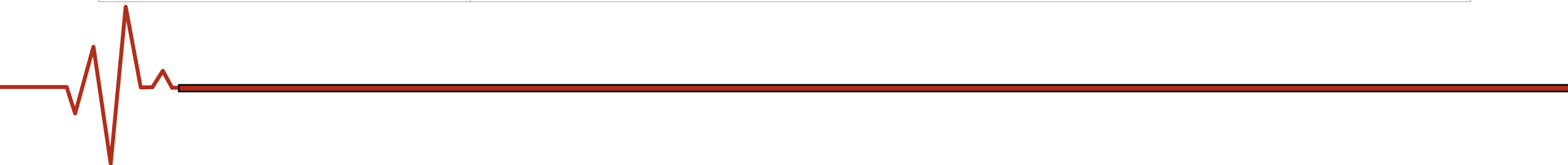



Age-Friendly Ecosystem State Snapshot

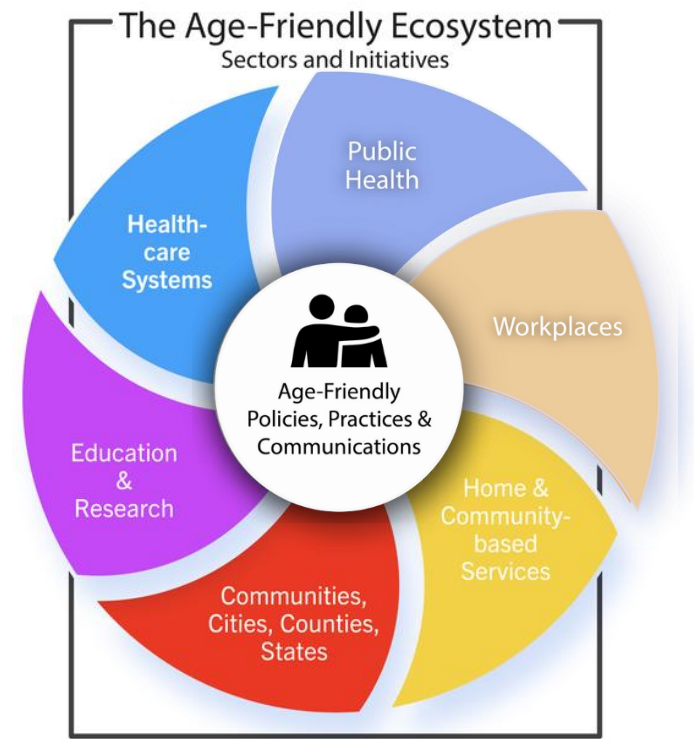

The status of the Age-Friendly Ecosystem in your state

Number of Adults Aged 65 and Older



289,958

Percent of Population 65 and Older



20.68%

Growth of Older Adult Population Total (65 and older) 2030 Forecast



State has a Multi-Sector Plan for Aging

☐ NO
☐ YES
☒ PLANNING

State Health Dept is an Age-Friendly Public Health System

☒ NO
☐ YES

State is an Age-Friendly State

☒ NO
☐ YES



11

Age-Friendly Health Systems



2

Dementia-Friendly Communities



1

Age-Friendly Universities



19

Age-Friendly Communities



Age-Friendly Ecosystem State Snapshot



Creating the conditions for all people to age healthfully, independently, and productively requires collaboration across multiple sectors. State and community partnerships focused on these goals comprise an Age-Friendly Ecosystem, a network of practitioners, providers, and organizations from across sectors that prioritize improved quality of life for older adults, their families, caregivers, and communities through collaborative effort and impact.

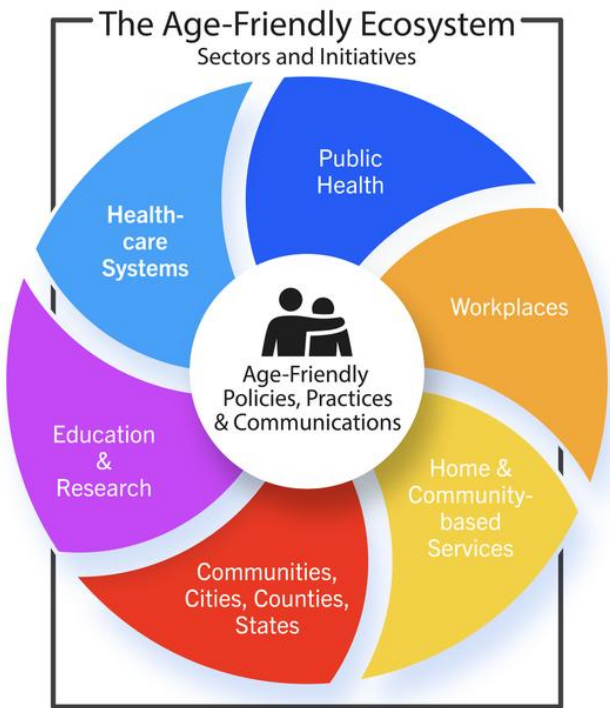

Characteristics of an Age-Friendly Ecosystem

Relationships and Trust

Leadership Engagement

Diverse Partnerships

Relational Approach

Time and Perseverance

Adaptability and Creativity

Age-Friendly Ecosystem Sector Descriptions	
Age-Friendly Public Health Systems	An Age-Friendly Public Health System elevates healthy aging as core function of public health practice, using the AFPHS 6Cs framework to guide policy and systems changes that support older adult health and well-being at state, local, territorial, and tribal levels.
Age-Friendly Health Systems	The goal of the Age-Friendly Health Systems movement is to embed the 4Ms of age-friendly care (What Matters, Medication, Mentation, and Mobility) as the equitable standard of care for all older adults in partnership with their family caregivers.
Age-Friendly States, Counties, Cities & Communities	AARP Age-Friendly States, Counties, Cities and Communities engage state and local governments, community partners, and residents in a shared commitment to take actions that strengthen the built and social environments for older adults and people of all ages.
Age-Friendly Universities	Members of the Age-Friendly University Global Network promote institutional change in higher education by embedding age inclusivity, advancing lifelong learning pathways, and strengthening partnerships that support individuals and communities throughout the life course.
Age-Friendly Workplaces	An age-friendly workplace is one that provides flexible work arrangements, training and development for older workers, addresses age bias and multi-generational engagement, and focuses on age diversity and inclusion.
Aging Services Network	The aging services network provides the crucial services and connections for older adults and people with disabilities including food, transportation, caregivers supports, legal assistance, and care transitions that enables them to live independently and socially engaged.

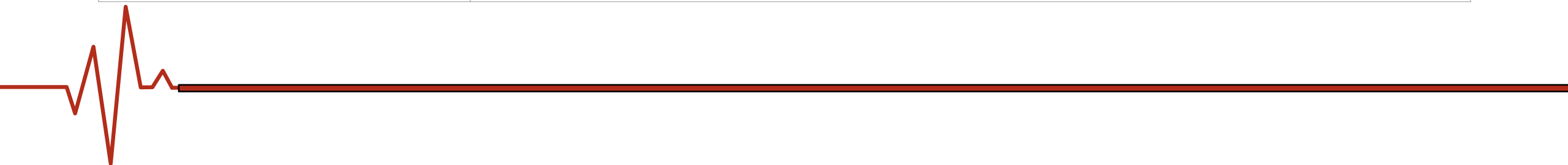



Age-Friendly Ecosystem State Snapshot

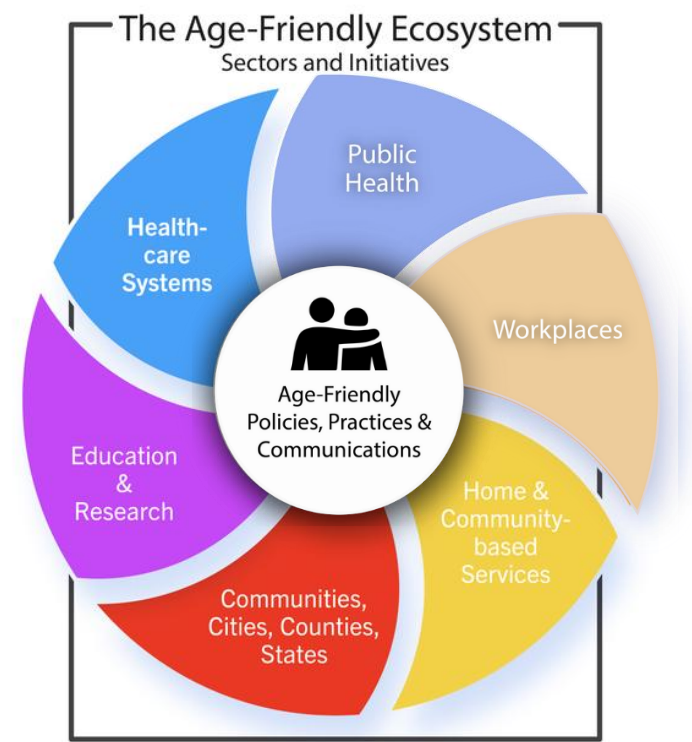

The status of the Age-Friendly Ecosystem in your state

Number of Adults Aged 65 and Older



1,646,777

Percent of Population 65 and Older



17.72%

Growth of Older Adult Population Total (65 and older) 2030 Forecast



State has a **Multi-Sector Plan for Aging**

☐ NO
☐ YES
☒ PLANNING

State Health Dept is an **Age-Friendly Public Health System**

☒ NO
☐ YES

State is an **Age-Friendly State**

☐ NO
☒ YES



68

Age-Friendly Health Systems



2

Dementia-Friendly Communities



1

Age-Friendly Universities



31

Age-Friendly Communities



Age-Friendly Ecosystem State Snapshot

Creating the conditions for all people to age healthfully, independently, and productively requires collaboration across multiple sectors. State and community partnerships focused on these goals comprise an Age-Friendly Ecosystem, a network of practitioners, providers, and organizations from across sectors that prioritize improved quality of life for older adults, their families, caregivers, and communities through collaborative effort and impact.

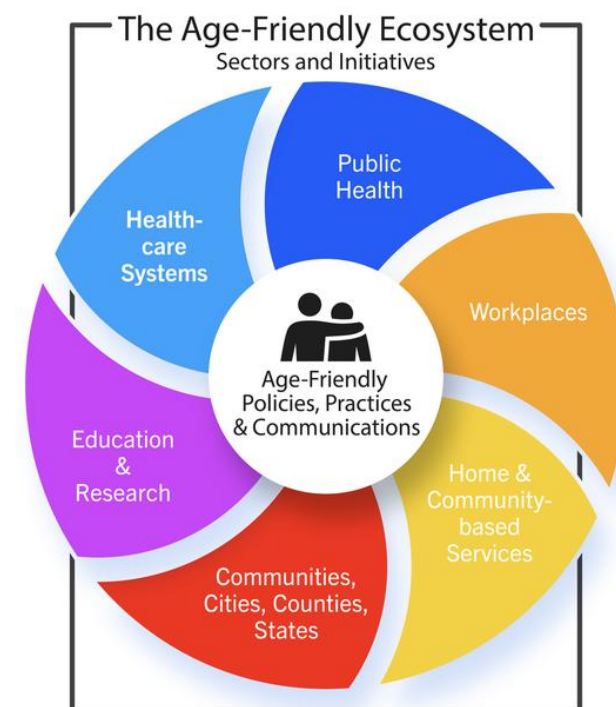

Characteristics of an Age-Friendly Ecosystem

Relationships and Trust

Leadership Engagement

Diverse Partnerships

Relational Approach

Time and Perseverance

Adaptability and Creativity

Age-Friendly Ecosystem Sector Descriptions	
Age-Friendly Public Health Systems	An Age-Friendly Public Health System elevates healthy aging as core function of public health practice, using the AFPHS 6Cs framework to guide policy and systems changes that support older adult health and well-being at state, local, territorial, and tribal levels.
Age-Friendly Health Systems	The goal of the Age-Friendly Health Systems movement is to embed the 4Ms of age-friendly care (What Matters, Medication, Mentation, and Mobility) as the equitable standard of care for all older adults in partnership with their family caregivers.
Age-Friendly States, Counties, Cities & Communities	AARP Age-Friendly States, Counties, Cities and Communities engage state and local governments, community partners, and residents in a shared commitment to take actions that strengthen the built and social environments for older adults and people of all ages.
Age-Friendly Universities	Members of the Age-Friendly University Global Network promote institutional change in higher education by embedding age inclusivity, advancing lifelong learning pathways, and strengthening partnerships that support individuals and communities throughout the life course.
Age-Friendly Workplaces	An age-friendly workplace is one that provides flexible work arrangements, training and development for older workers, addresses age bias and multi-generational engagement, and focuses on age diversity and inclusion.
Aging Services Network	The aging services network provides the crucial services and connections for older adults and people with disabilities including food, transportation, caregivers supports, legal assistance, and care transitions that enables them to live independently and socially engaged.

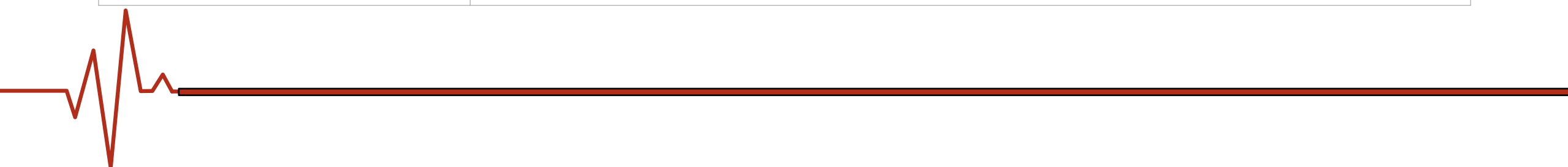



Age-Friendly Ecosystem State Snapshot

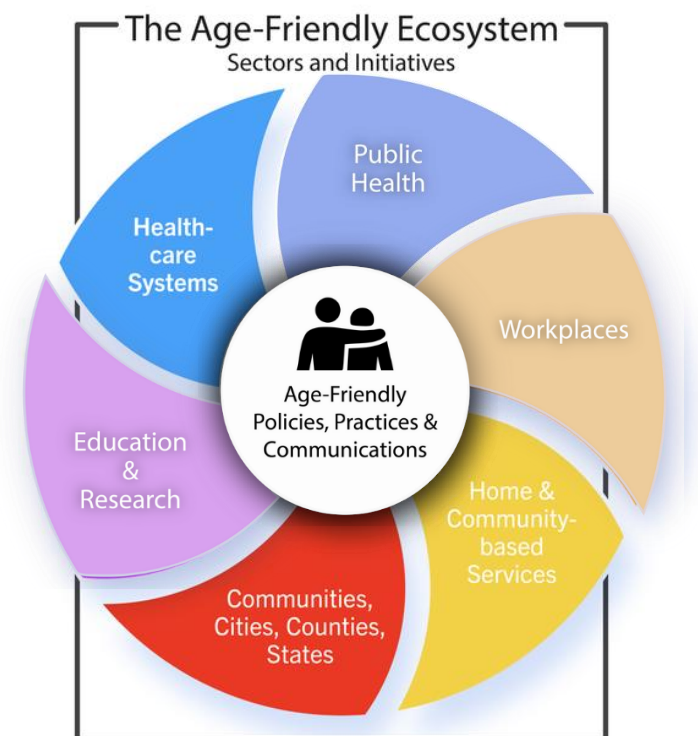

The status of the Age-Friendly Ecosystem in your state

Number of Adults Aged 65 and Older



421,772

Percent of Population 65 and Older



19.95%

Growth of Older Adult Population Total (65 and older) 2030 Forecast

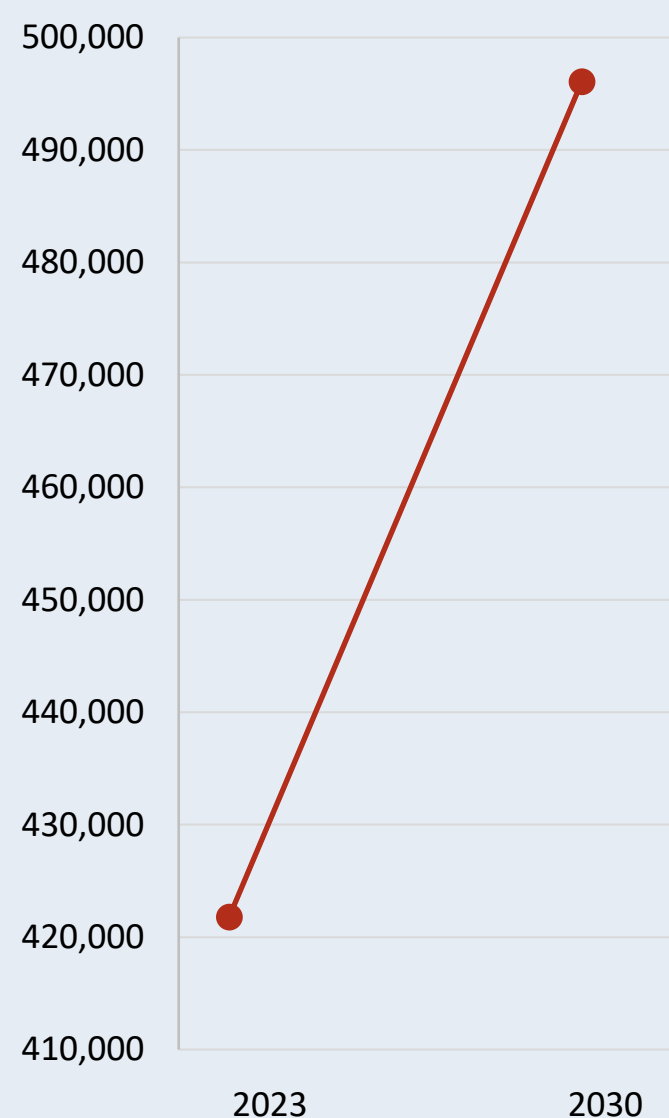

State has a **Multi-Sector Plan for Aging**

☒ NO
☐ YES
☐ PLANNING

State Health Dept is an **Age-Friendly Public Health System**

☒ NO
☐ YES

State is an **Age-Friendly State**

☒ NO
☐ YES



13

Age-Friendly Health Systems



0

Dementia-Friendly Communities



0

Age-Friendly Universities



4

Age-Friendly Communities



Age-Friendly Ecosystem State Snapshot

Creating the conditions for all people to age healthfully, independently, and productively requires collaboration across multiple sectors. State and community partnerships focused on these goals comprise an Age-Friendly Ecosystem, a network of practitioners, providers, and organizations from across sectors that prioritize improved quality of life for older adults, their families, caregivers, and communities through collaborative effort and impact.

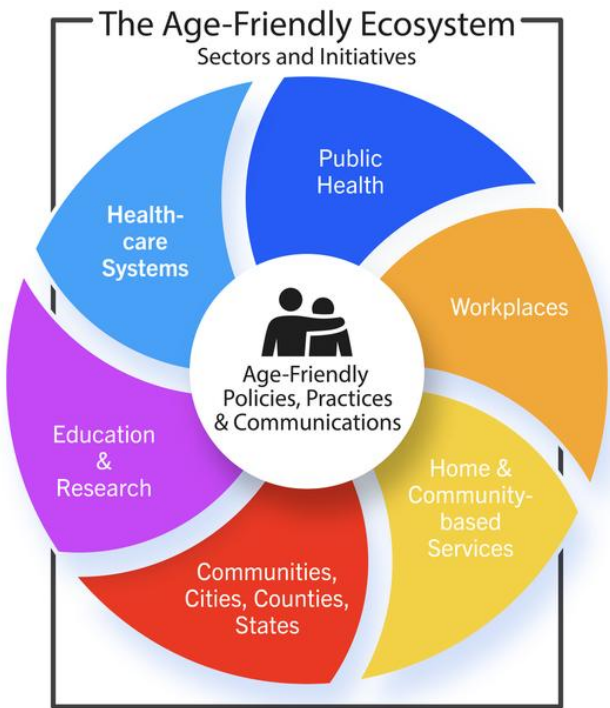

Characteristics of an Age-Friendly Ecosystem

Relationships and Trust

Leadership Engagement

Diverse Partnerships

Relational Approach

Time and Perseverance

Adaptability and Creativity

Age-Friendly Ecosystem Sector Descriptions	
Age-Friendly Public Health Systems	An Age-Friendly Public Health System elevates healthy aging as core function of public health practice, using the AFPHS 6Cs framework to guide policy and systems changes that support older adult health and well-being at state, local, territorial, and tribal levels.
Age-Friendly Health Systems	The goal of the Age-Friendly Health Systems movement is to embed the 4Ms of age-friendly care (What Matters, Medication, Mentation, and Mobility) as the equitable standard of care for all older adults in partnership with their family caregivers.
Age-Friendly States, Counties, Cities & Communities	AARP Age-Friendly States, Counties, Cities and Communities engage state and local governments, community partners, and residents in a shared commitment to take actions that strengthen the built and social environments for older adults and people of all ages.
Age-Friendly Universities	Members of the Age-Friendly University Global Network promote institutional change in higher education by embedding age inclusivity, advancing lifelong learning pathways, and strengthening partnerships that support individuals and communities throughout the life course.
Age-Friendly Workplaces	An age-friendly workplace is one that provides flexible work arrangements, training and development for older workers, addresses age bias and multi-generational engagement, and focuses on age diversity and inclusion.
Aging Services Network	The aging services network provides the crucial services and connections for older adults and people with disabilities including food, transportation, caregivers supports, legal assistance, and care transitions that enables them to live independently and socially engaged.

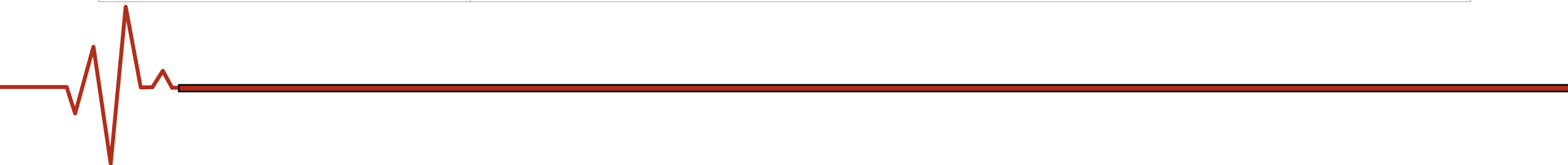



Age-Friendly Ecosystem State Snapshot

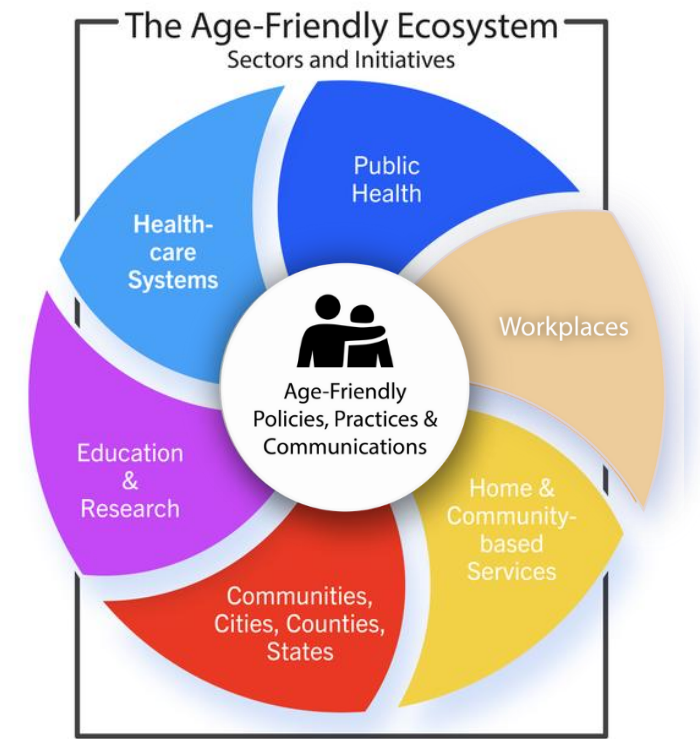

The status of the Age-Friendly Ecosystem in your state

Number of Adults Aged 65 and Older



3,635,501

Percent of Population 65 and Older



18.58%

Growth of Older Adult Population Total (65 and older) 2030 Forecast

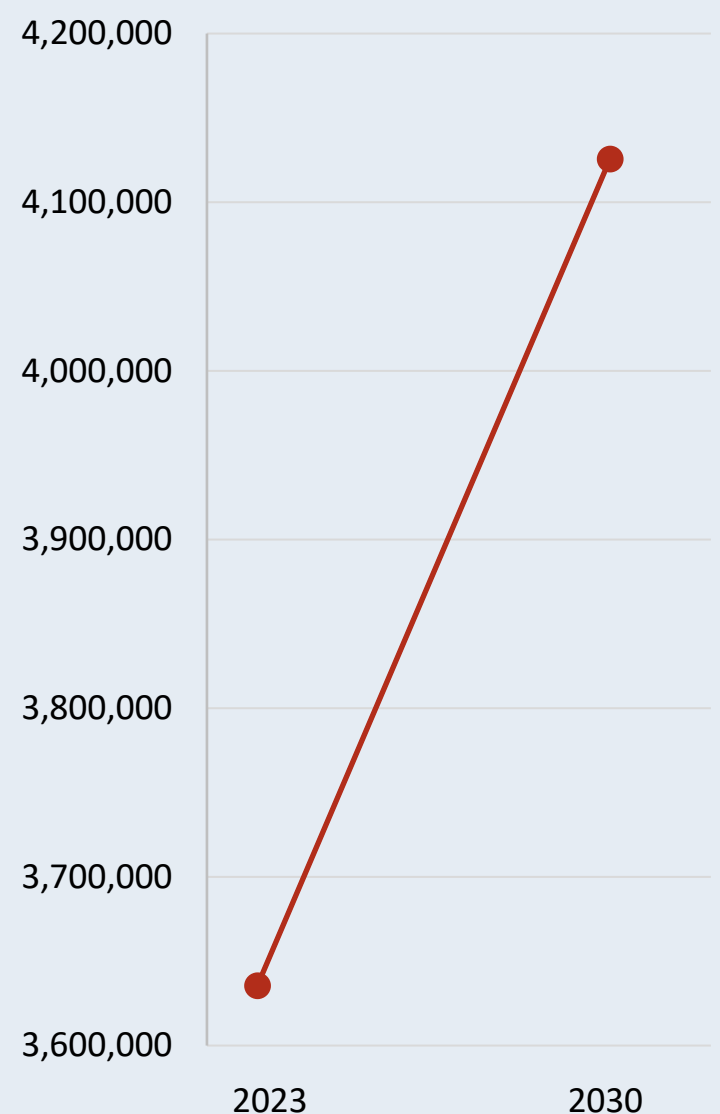

State has a Multi-Sector Plan for Aging

☐ NO
☒ YES
☐ PLANNING

State Health Dept is an Age-Friendly Public Health System

☐ NO
☒ YES

State is an Age-Friendly State

☐ NO
☒ YES



219

Age-Friendly Health Systems



3

Dementia-Friendly Communities



3

Age-Friendly Universities



46

Age-Friendly Communities



Age-Friendly Ecosystem State Snapshot

Creating the conditions for all people to age healthfully, independently, and productively requires collaboration across multiple sectors. State and community partnerships focused on these goals comprise an Age-Friendly Ecosystem, a network of practitioners, providers, and organizations from across sectors that prioritize improved quality of life for older adults, their families, caregivers, and communities through collaborative effort and impact.

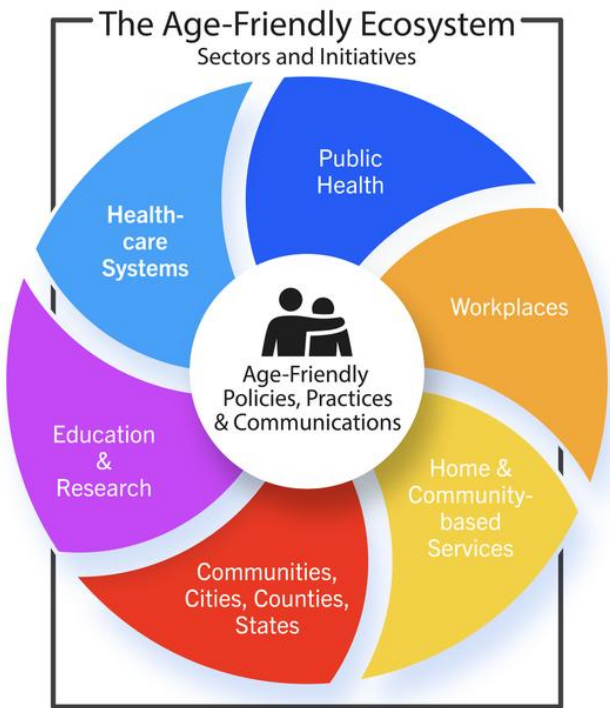

Characteristics of an Age-Friendly Ecosystem

Relationships and Trust

Leadership Engagement

Diverse Partnerships

Relational Approach

Time and Perseverance

Adaptability and Creativity

Age-Friendly Ecosystem Sector Descriptions	
Age-Friendly Public Health Systems	An Age-Friendly Public Health System elevates healthy aging as core function of public health practice, using the AFPHS 6Cs framework to guide policy and systems changes that support older adult health and well-being at state, local, territorial, and tribal levels.
Age-Friendly Health Systems	The goal of the Age-Friendly Health Systems movement is to embed the 4Ms of age-friendly care (What Matters, Medication, Mentation, and Mobility) as the equitable standard of care for all older adults in partnership with their family caregivers.
Age-Friendly States, Counties, Cities & Communities	AARP Age-Friendly States, Counties, Cities and Communities engage state and local governments, community partners, and residents in a shared commitment to take actions that strengthen the built and social environments for older adults and people of all ages.
Age-Friendly Universities	Members of the Age-Friendly University Global Network promote institutional change in higher education by embedding age inclusivity, advancing lifelong learning pathways, and strengthening partnerships that support individuals and communities throughout the life course.
Age-Friendly Workplaces	An age-friendly workplace is one that provides flexible work arrangements, training and development for older workers, addresses age bias and multi-generational engagement, and focuses on age diversity and inclusion.
Aging Services Network	The aging services network provides the crucial services and connections for older adults and people with disabilities including food, transportation, caregivers supports, legal assistance, and care transitions that enables them to live independently and socially engaged.

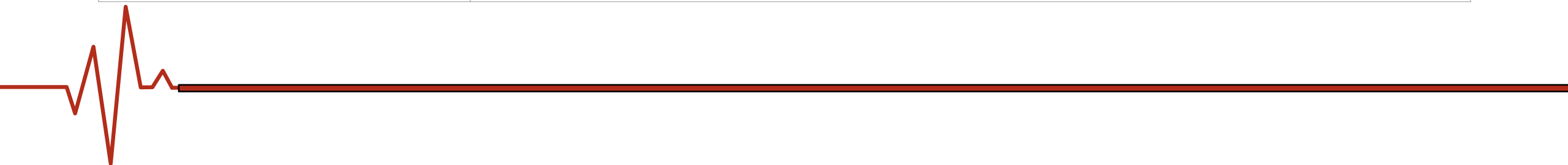



Age-Friendly Ecosystem State Snapshot

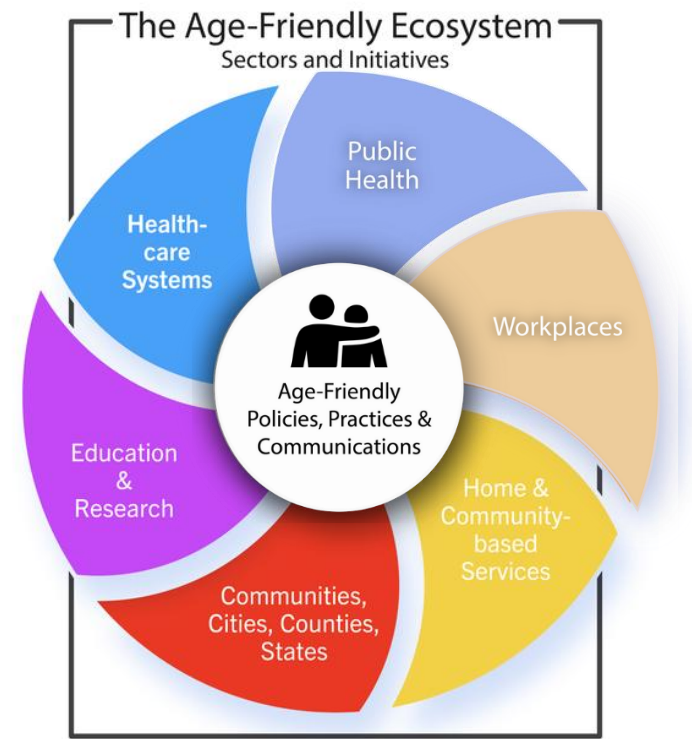

The status of the Age-Friendly Ecosystem in your state

Number of Adults Aged 65 and Older



1,915,356

Percent of Population 65 and Older



17.68%

Growth of Older Adult Population Total (65 and older) 2030 Forecast



State has a Multi-Sector Plan for Aging

☐ NO
☒ YES
☐ PLANNING

State Health Dept is an Age-Friendly Public Health System

☒ NO
☐ YES

State is an Age-Friendly State

☐ NO
☒ YES



51

Age-Friendly Health Systems



6

Dementia-Friendly Communities



1

Age-Friendly Universities



24

Age-Friendly Communities







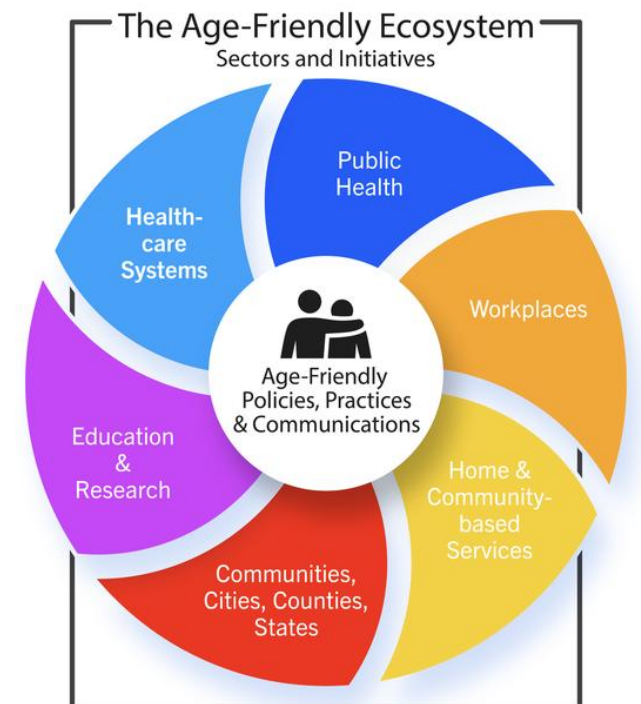

Age-Friendly Ecosystem State Snapshot

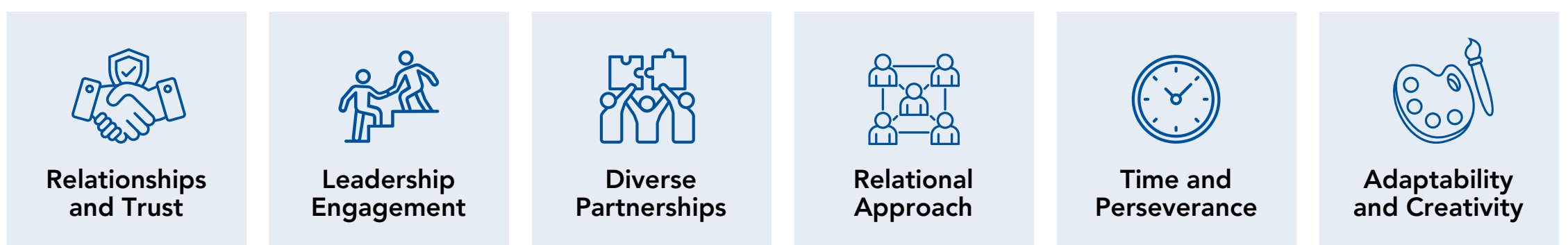
Creating the conditions for all people to age healthfully, independently, and productively requires collaboration across multiple sectors. State and community partnerships focused on these goals comprise an Age-Friendly Ecosystem, a network of practitioners, providers, and organizations from across sectors that prioritize improved quality of life for older adults, their families, caregivers, and communities through collaborative effort and impact.



Characteristics of an Age-Friendly Ecosystem



Age-Friendly Ecosystem Sector Descriptions	
Age-Friendly Public Health Systems 	An Age-Friendly Public Health System elevates healthy aging as core function of public health practice, using the AFPHS 6Cs framework to guide policy and systems changes that support older adult health and well-being at state, local, territorial, and tribal levels.
Age-Friendly Health Systems 	The goal of the Age-Friendly Health Systems movement is to embed the 4Ms of age-friendly care (What Matters, Medication, Mentation, and Mobility) as the equitable standard of care for all older adults in partnership with their family caregivers.
Age-Friendly States, Counties, Cities & Communities 	AARP Age-Friendly States, Counties, Cities and Communities engage state and local governments, community partners, and residents in a shared commitment to take actions that strengthen the built and social environments for older adults and people of all ages.
Age-Friendly Universities 	Members of the Age-Friendly University Global Network promote institutional change in higher education by embedding age inclusivity, advancing lifelong learning pathways, and strengthening partnerships that support individuals and communities throughout the life course.
Age-Friendly Workplaces 	An age-friendly workplace is one that provides flexible work arrangements, training and development for older workers, addresses age bias and multi-generational engagement, and focuses on age diversity and inclusion.
Aging Services Network 	The aging services network provides the crucial services and connections for older adults and people with disabilities including food, transportation, caregivers supports, legal assistance, and care transitions that enables them to live independently and socially engaged.





Age-Friendly Ecosystem State Snapshot

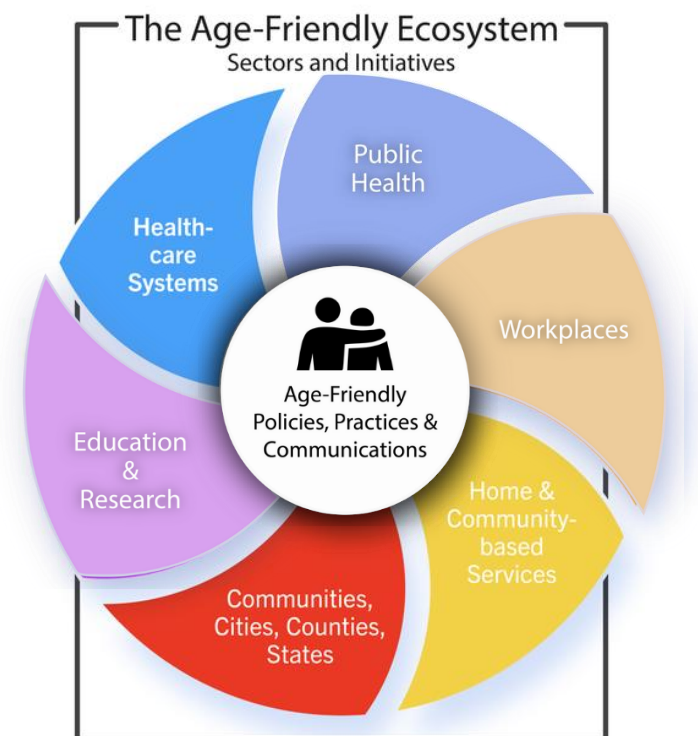

The status of the Age-Friendly Ecosystem in your state

Number of Adults Aged 65 and Older



133,955

Percent of Population 65 and Older



17.09%

Growth of Older Adult Population Total (65 and older) 2030 Forecast

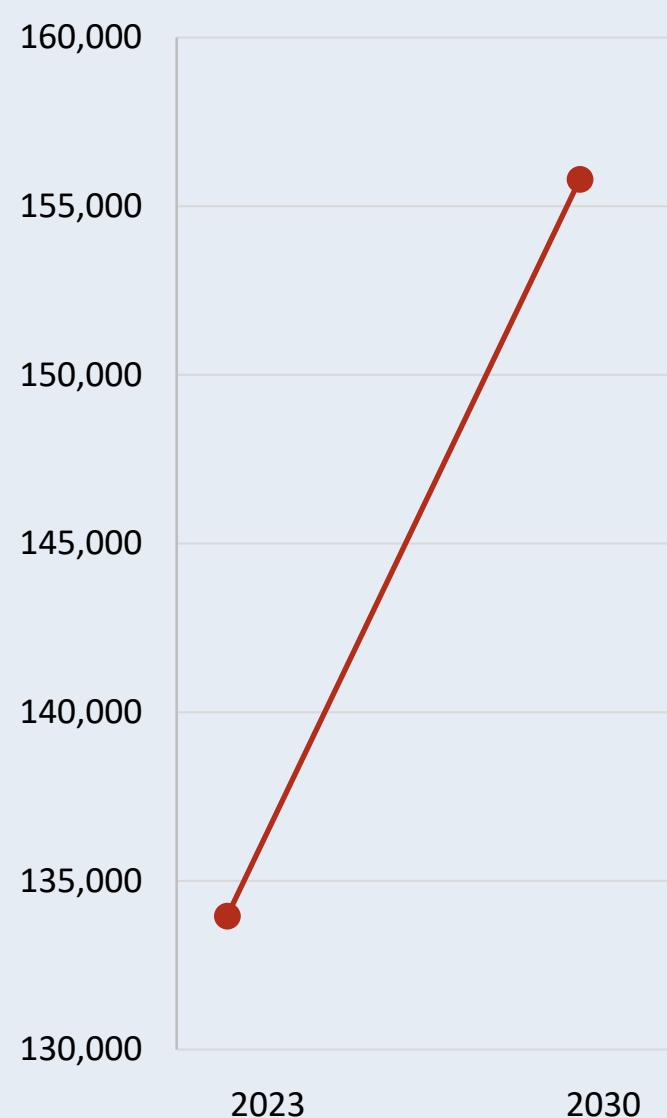

State has a Multi-Sector Plan for Aging

☐ NO
☐ YES
☒ PLANNING

State Health Dept is an Age-Friendly Public Health System

☒ NO
☐ YES

State is an Age-Friendly State

☒ NO
☐ YES



15

Age-Friendly Health Systems



0

Dementia-Friendly Communities



0

Age-Friendly Universities



1

Age-Friendly Communities



Age-Friendly Ecosystem State Snapshot

Creating the conditions for all people to age healthfully, independently, and productively requires collaboration across multiple sectors. State and community partnerships focused on these goals comprise an Age-Friendly Ecosystem, a network of practitioners, providers, and organizations from across sectors that prioritize improved quality of life for older adults, their families, caregivers, and communities through collaborative effort and impact.

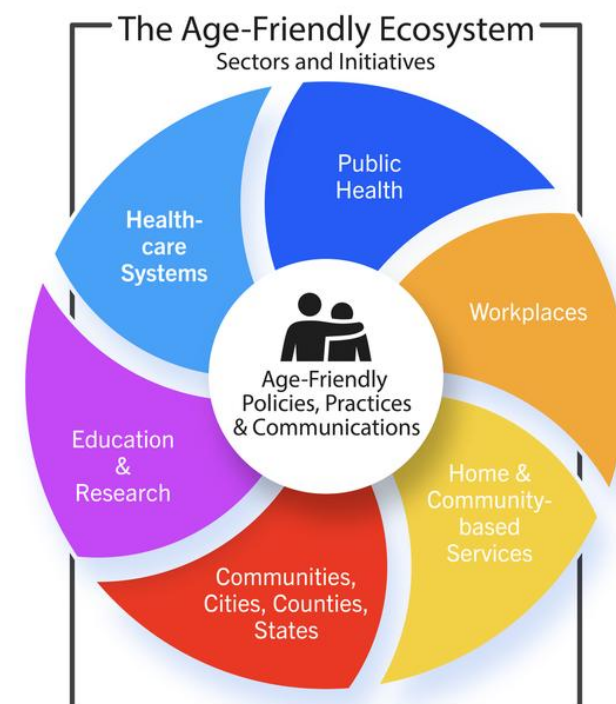

Characteristics of an Age-Friendly Ecosystem

Relationships and Trust

Leadership Engagement

Diverse Partnerships

Relational Approach

Time and Perseverance

Adaptability and Creativity

Age-Friendly Ecosystem Sector Descriptions	
Age-Friendly Public Health Systems	An Age-Friendly Public Health System elevates healthy aging as core function of public health practice, using the AFPHS 6Cs framework to guide policy and systems changes that support older adult health and well-being at state, local, territorial, and tribal levels.
Age-Friendly Health Systems	The goal of the Age-Friendly Health Systems movement is to embed the 4Ms of age-friendly care (What Matters, Medication, Mentation, and Mobility) as the equitable standard of care for all older adults in partnership with their family caregivers.
Age-Friendly States, Counties, Cities & Communities	AARP Age-Friendly States, Counties, Cities and Communities engage state and local governments, community partners, and residents in a shared commitment to take actions that strengthen the built and social environments for older adults and people of all ages.
Age-Friendly Universities	Members of the Age-Friendly University Global Network promote institutional change in higher education by embedding age inclusivity, advancing lifelong learning pathways, and strengthening partnerships that support individuals and communities throughout the life course.
Age-Friendly Workplaces	An age-friendly workplace is one that provides flexible work arrangements, training and development for older workers, addresses age bias and multi-generational engagement, and focuses on age diversity and inclusion.
Aging Services Network	The aging services network provides the crucial services and connections for older adults and people with disabilities including food, transportation, caregivers supports, legal assistance, and care transitions that enables them to live independently and socially engaged.





Age-Friendly Ecosystem State Snapshot

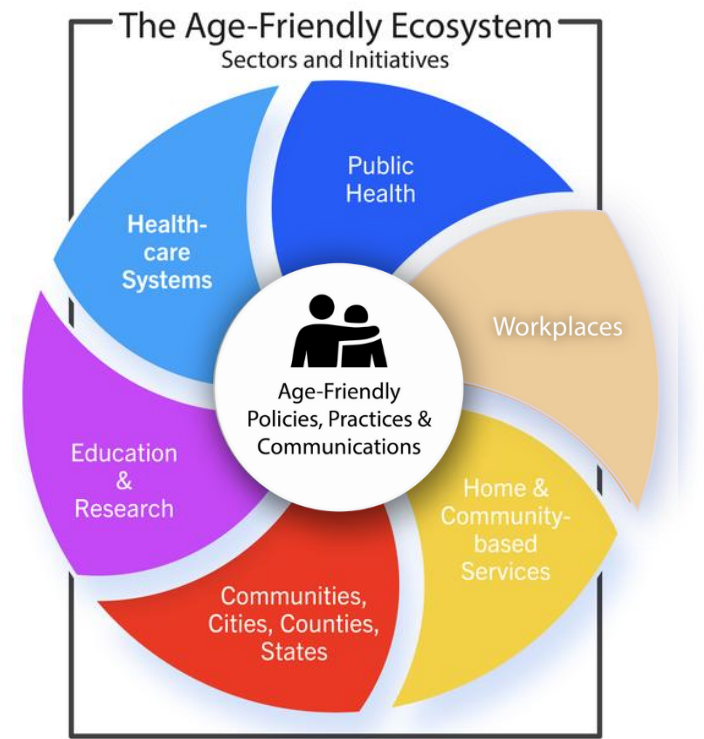

The status of the Age-Friendly Ecosystem in your state

Number of Adults Aged 65 and Older



2,213,997

Percent of Population 65 and Older



18.79%

Growth of Older Adult Population Total (65 and older) 2030 Forecast



State has a Multi-Sector Plan for Aging

☐ NO
☐ YES
☒ PLANNING

State Health Dept is an Age-Friendly Public Health System

☒ NO
☐ YES

State is an Age-Friendly State

☒ NO
☐ YES



101

Age-Friendly Health Systems



8

Dementia-Friendly Communities



4

Age-Friendly Universities



36

Age-Friendly Communities



Age-Friendly Ecosystem State Snapshot

Creating the conditions for all people to age healthfully, independently, and productively requires collaboration across multiple sectors. State and community partnerships focused on these goals comprise an Age-Friendly Ecosystem, a network of practitioners, providers, and organizations from across sectors that prioritize improved quality of life for older adults, their families, caregivers, and communities through collaborative effort and impact.

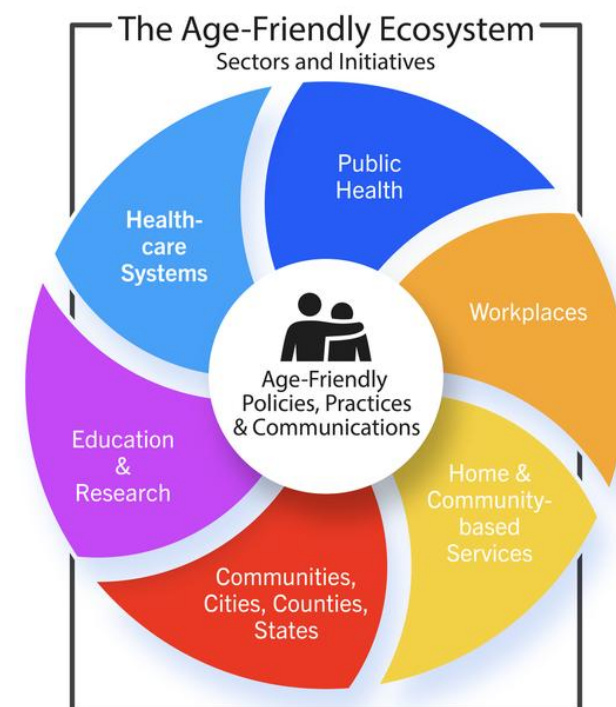

Characteristics of an Age-Friendly Ecosystem

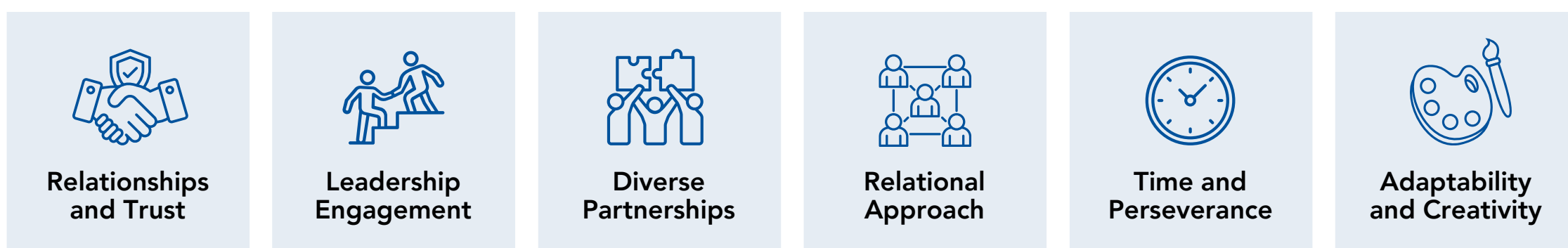

Age-Friendly Ecosystem Sector Descriptions	
Age-Friendly Public Health Systems	An Age-Friendly Public Health System elevates healthy aging as core function of public health practice, using the AFPHS 6Cs framework to guide policy and systems changes that support older adult health and well-being at state, local, territorial, and tribal levels.
Age-Friendly Health Systems	The goal of the Age-Friendly Health Systems movement is to embed the 4Ms of age-friendly care (What Matters, Medication, Mentation, and Mobility) as the equitable standard of care for all older adults in partnership with their family caregivers.
Age-Friendly States, Counties, Cities & Communities	AARP Age-Friendly States, Counties, Cities and Communities engage state and local governments, community partners, and residents in a shared commitment to take actions that strengthen the built and social environments for older adults and people of all ages.
Age-Friendly Universities	Members of the Age-Friendly University Global Network promote institutional change in higher education by embedding age inclusivity, advancing lifelong learning pathways, and strengthening partnerships that support individuals and communities throughout the life course.
Age-Friendly Workplaces	An age-friendly workplace is one that provides flexible work arrangements, training and development for older workers, addresses age bias and multi-generational engagement, and focuses on age diversity and inclusion.
Aging Services Network	The aging services network provides the crucial services and connections for older adults and people with disabilities including food, transportation, caregivers supports, legal assistance, and care transitions that enables them to live independently and socially engaged.





Age-Friendly Ecosystem State Snapshot

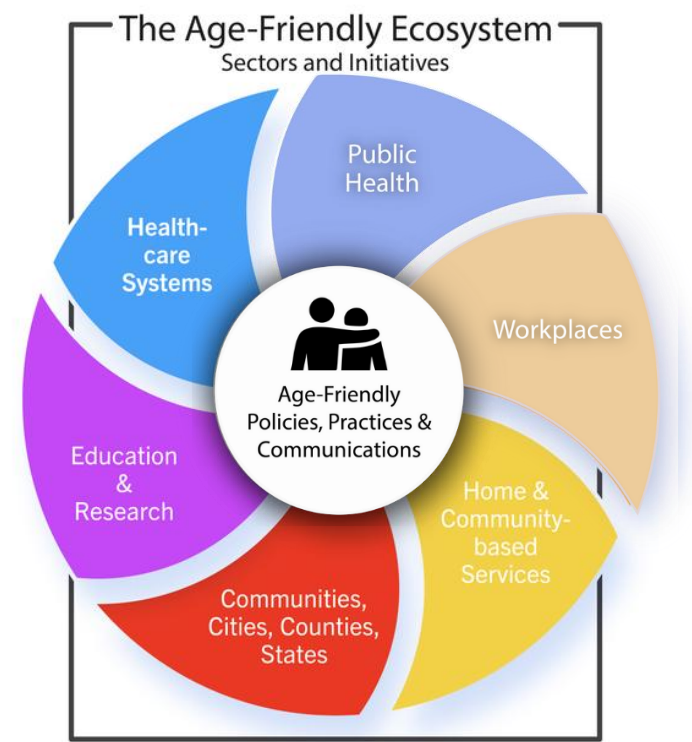

The status of the Age-Friendly Ecosystem in your state

Number of Adults Aged 65 and Older



676,985

Percent of Population 65 and Older



16.70%

Growth of Older Adult Population Total (65 and older) 2030 Forecast

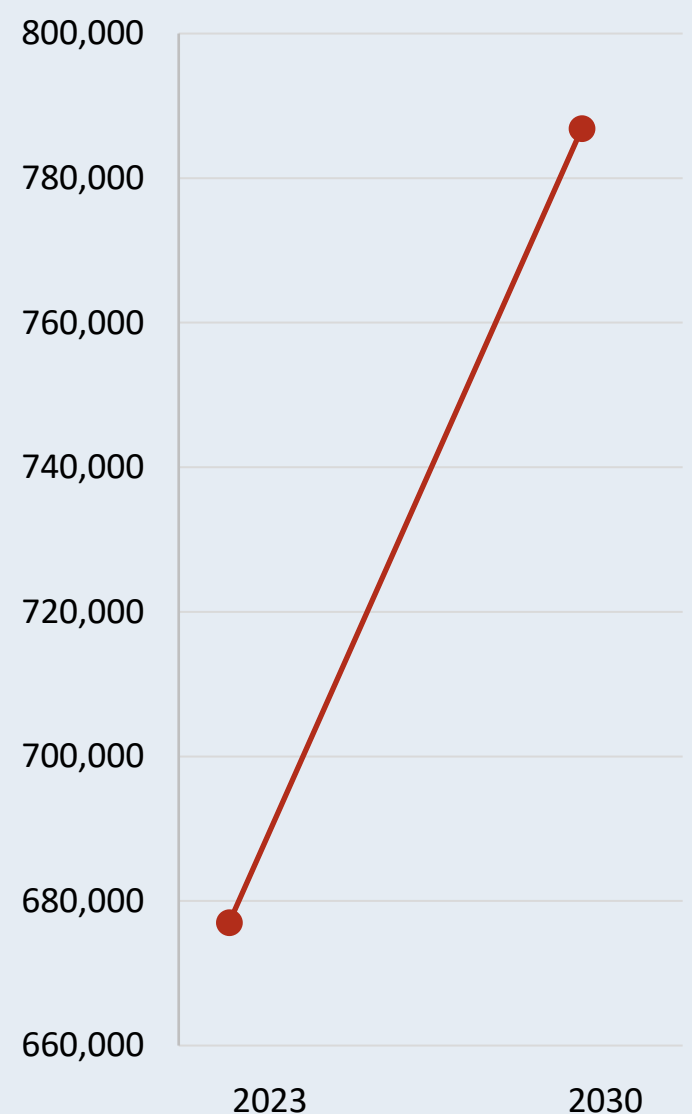

State has a **Multi-Sector Plan for Aging**

☐ NO
☒ YES
☐ PLANNING

State Health Dept is an **Age-Friendly Public Health System**

☒ NO
☐ YES

State is an **Age-Friendly State**

☒ NO
☐ YES



15

Age-Friendly Health Systems



1

Dementia-Friendly Communities



1

Age-Friendly Universities



3

Age-Friendly Communities



Age-Friendly Ecosystem State Snapshot

Creating the conditions for all people to age healthfully, independently, and productively requires collaboration across multiple sectors. State and community partnerships focused on these goals comprise an Age-Friendly Ecosystem, a network of practitioners, providers, and organizations from across sectors that prioritize improved quality of life for older adults, their families, caregivers, and communities through collaborative effort and impact.

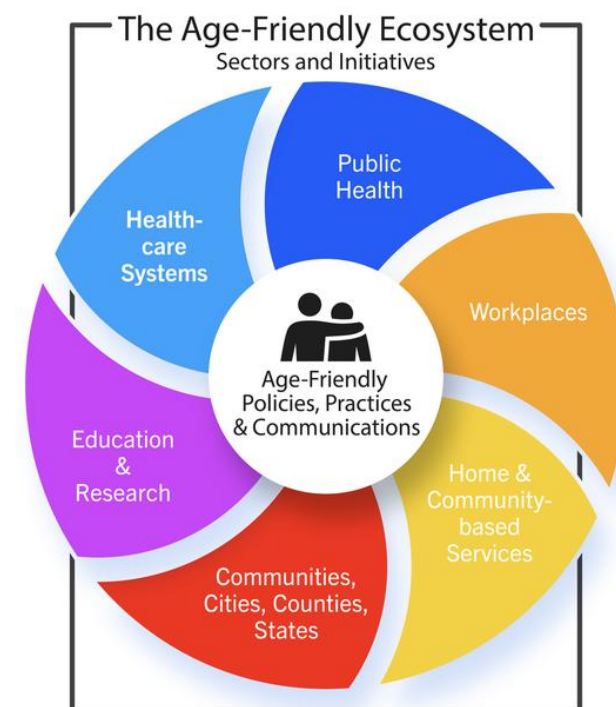

Characteristics of an Age-Friendly Ecosystem

Relationships and Trust

Leadership Engagement

Diverse Partnerships

Relational Approach

Time and Perseverance

Adaptability and Creativity

Age-Friendly Ecosystem Sector Descriptions	
Age-Friendly Public Health Systems	An Age-Friendly Public Health System elevates healthy aging as core function of public health practice, using the AFPHS 6Cs framework to guide policy and systems changes that support older adult health and well-being at state, local, territorial, and tribal levels.
Age-Friendly Health Systems	The goal of the Age-Friendly Health Systems movement is to embed the 4Ms of age-friendly care (What Matters, Medication, Mentation, and Mobility) as the equitable standard of care for all older adults in partnership with their family caregivers.
Age-Friendly States, Counties, Cities & Communities	AARP Age-Friendly States, Counties, Cities and Communities engage state and local governments, community partners, and residents in a shared commitment to take actions that strengthen the built and social environments for older adults and people of all ages.
Age-Friendly Universities	Members of the Age-Friendly University Global Network promote institutional change in higher education by embedding age inclusivity, advancing lifelong learning pathways, and strengthening partnerships that support individuals and communities throughout the life course.
Age-Friendly Workplaces	An age-friendly workplace is one that provides flexible work arrangements, training and development for older workers, addresses age bias and multi-generational engagement, and focuses on age diversity and inclusion.
Aging Services Network	The aging services network provides the crucial services and connections for older adults and people with disabilities including food, transportation, caregivers supports, legal assistance, and care transitions that enables them to live independently and socially engaged.

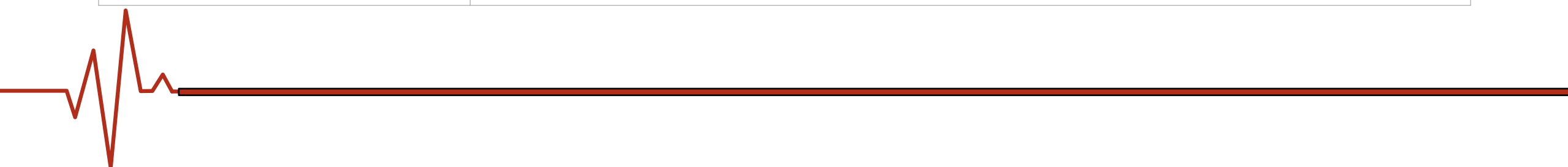



Age-Friendly Ecosystem State Snapshot

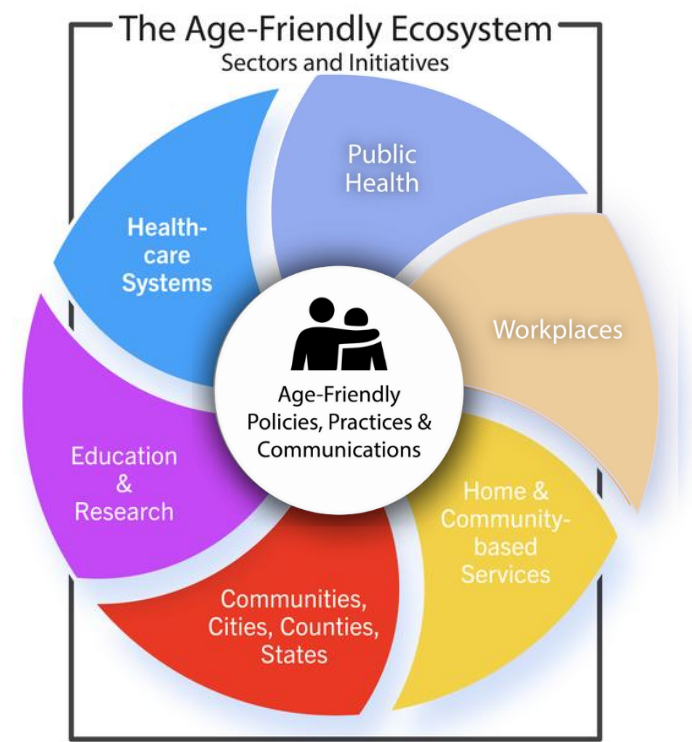

The status of the Age-Friendly Ecosystem in your state

Number of Adults Aged 65 and Older



827,874

Percent of Population 65 and Older



19.56%

Growth of Older Adult Population Total (65 and older) 2030 Forecast

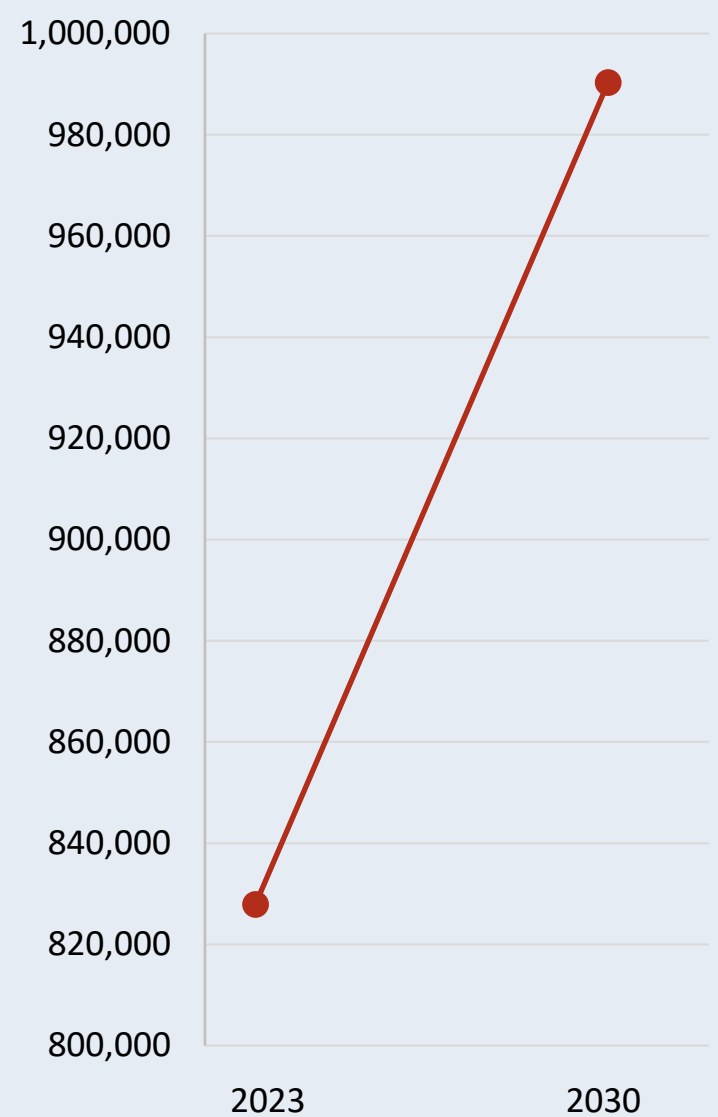

State has a Multi-Sector Plan for Aging

☐ NO
☐ YES
☒ PLANNING

State Health Dept is an Age-Friendly Public Health System

☒ NO
☐ YES

State is an Age-Friendly State

☒ NO
☐ YES



21

Age-Friendly Health Systems



3

Dementia-Friendly Communities



1

Age-Friendly Universities



13

Age-Friendly Communities



Age-Friendly Ecosystem State Snapshot

Creating the conditions for all people to age healthfully, independently, and productively requires collaboration across multiple sectors. State and community partnerships focused on these goals comprise an Age-Friendly Ecosystem, a network of practitioners, providers, and organizations from across sectors that prioritize improved quality of life for older adults, their families, caregivers, and communities through collaborative effort and impact.

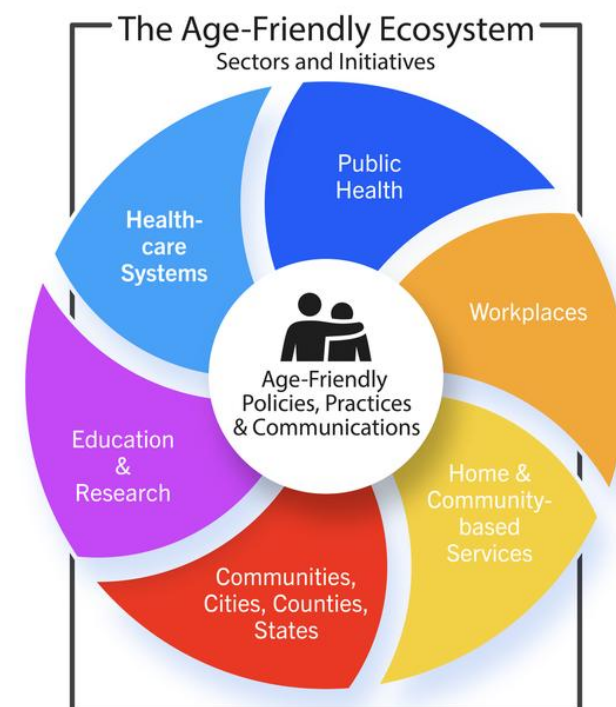

Characteristics of an Age-Friendly Ecosystem

Relationships and Trust

Leadership Engagement

Diverse Partnerships

Relational Approach

Time and Perseverance

Adaptability and Creativity

Age-Friendly Ecosystem Sector Descriptions	
Age-Friendly Public Health Systems	An Age-Friendly Public Health System elevates healthy aging as core function of public health practice, using the AFPHS 6Cs framework to guide policy and systems changes that support older adult health and well-being at state, local, territorial, and tribal levels.
Age-Friendly Health Systems	The goal of the Age-Friendly Health Systems movement is to embed the 4Ms of age-friendly care (What Matters, Medication, Mentation, and Mobility) as the equitable standard of care for all older adults in partnership with their family caregivers.
Age-Friendly States, Counties, Cities & Communities	AARP Age-Friendly States, Counties, Cities and Communities engage state and local governments, community partners, and residents in a shared commitment to take actions that strengthen the built and social environments for older adults and people of all ages.
Age-Friendly Universities	Members of the Age-Friendly University Global Network promote institutional change in higher education by embedding age inclusivity, advancing lifelong learning pathways, and strengthening partnerships that support individuals and communities throughout the life course.
Age-Friendly Workplaces	An age-friendly workplace is one that provides flexible work arrangements, training and development for older workers, addresses age bias and multi-generational engagement, and focuses on age diversity and inclusion.
Aging Services Network	The aging services network provides the crucial services and connections for older adults and people with disabilities including food, transportation, caregivers supports, legal assistance, and care transitions that enables them to live independently and socially engaged.

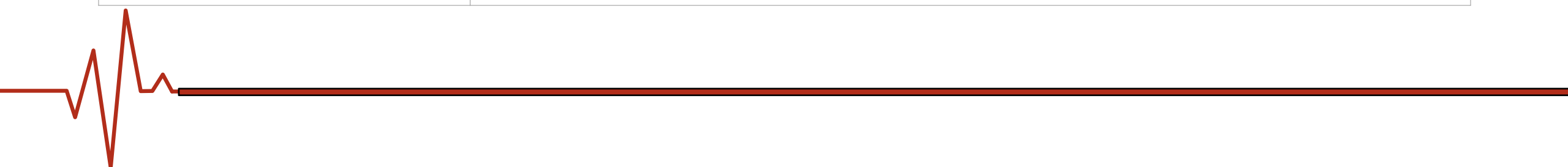



Age-Friendly Ecosystem State Snapshot

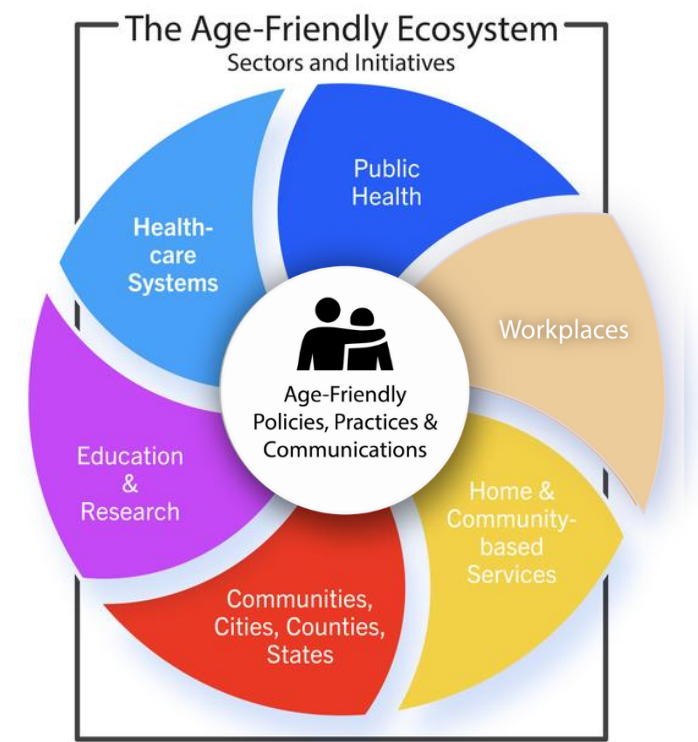

The status of the Age-Friendly Ecosystem in your state

Number of Adults Aged 65 and Older



2,597,954

Percent of Population 65 and Older



20.04%

Growth of Older Adult Population Total (65 and older) 2030 Forecast



State has a Multi-Sector Plan for Aging

☐ NO
☒ YES
☐ PLANNING

State Health Dept is an Age-Friendly Public Health System

☒ NO
☐ YES

State is an Age-Friendly State

☒ NO
☐ YES



230

Age-Friendly Health Systems



8

Dementia-Friendly Communities



2

Age-Friendly Universities



10

Age-Friendly Communities



Age-Friendly Ecosystem State Snapshot

Creating the conditions for all people to age healthfully, independently, and productively requires collaboration across multiple sectors. State and community partnerships focused on these goals comprise an Age-Friendly Ecosystem, a network of practitioners, providers, and organizations from across sectors that prioritize improved quality of life for older adults, their families, caregivers, and communities through collaborative effort and impact.

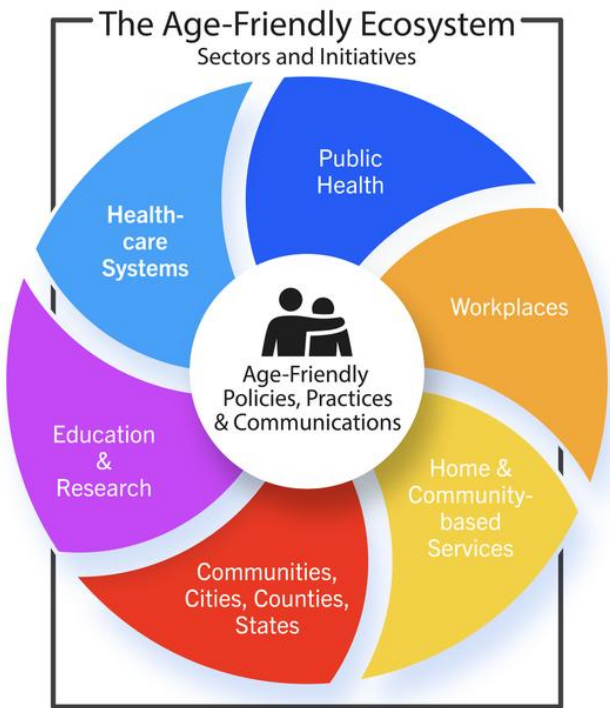

Characteristics of an Age-Friendly Ecosystem

Relationships and Trust

Leadership Engagement

Diverse Partnerships

Relational Approach

Time and Perseverance

Adaptability and Creativity

Age-Friendly Ecosystem Sector Descriptions	
Age-Friendly Public Health Systems	An Age-Friendly Public Health System elevates healthy aging as core function of public health practice, using the AFPHS 6Cs framework to guide policy and systems changes that support older adult health and well-being at state, local, territorial, and tribal levels.
Age-Friendly Health Systems	The goal of the Age-Friendly Health Systems movement is to embed the 4Ms of age-friendly care (What Matters, Medication, Mentation, and Mobility) as the equitable standard of care for all older adults in partnership with their family caregivers.
Age-Friendly States, Counties, Cities & Communities	AARP Age-Friendly States, Counties, Cities and Communities engage state and local governments, community partners, and residents in a shared commitment to take actions that strengthen the built and social environments for older adults and people of all ages.
Age-Friendly Universities	Members of the Age-Friendly University Global Network promote institutional change in higher education by embedding age inclusivity, advancing lifelong learning pathways, and strengthening partnerships that support individuals and communities throughout the life course.
Age-Friendly Workplaces	An age-friendly workplace is one that provides flexible work arrangements, training and development for older workers, addresses age bias and multi-generational engagement, and focuses on age diversity and inclusion.
Aging Services Network	The aging services network provides the crucial services and connections for older adults and people with disabilities including food, transportation, caregivers supports, legal assistance, and care transitions that enables them to live independently and socially engaged.

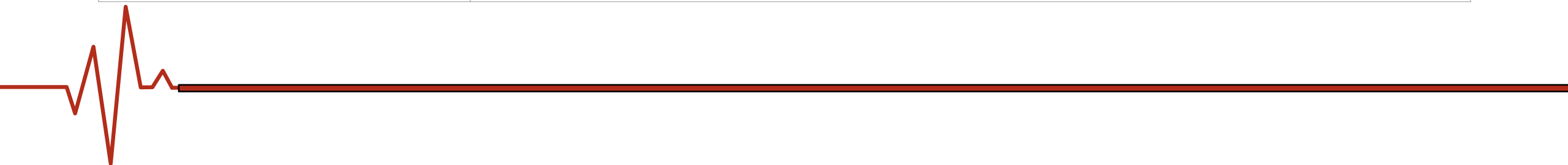



Age-Friendly Ecosystem State Snapshot

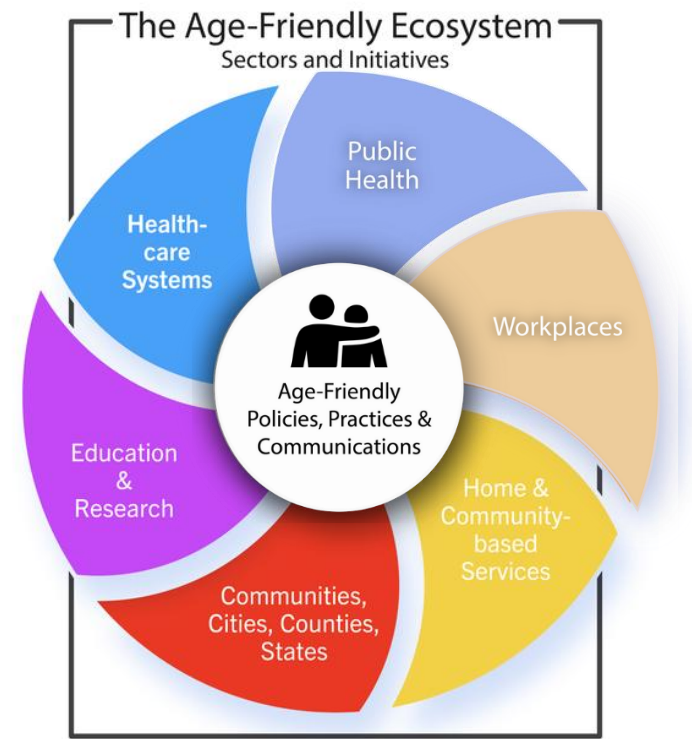

The status of the Age-Friendly Ecosystem in your state

Number of Adults Aged 65 and Older



212,376

Percent of Population 65 and Older



19.38%

Growth of Older Adult Population Total (65 and older) 2030 Forecast

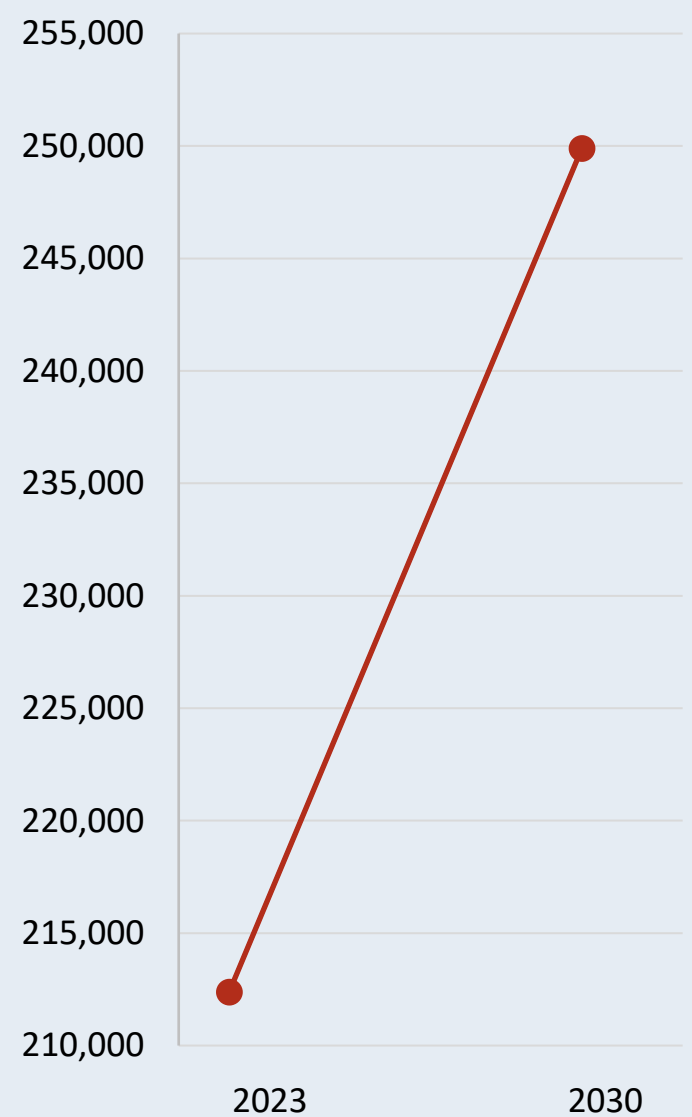

State has a Multi-Sector Plan for Aging

☐ NO
☐ YES
☒ PLANNING

State Health Dept is an Age-Friendly Public Health System

☒ NO
☐ YES

State is an Age-Friendly State

☒ NO
☐ YES



Age-Friendly Health Systems



Dementia-Friendly Communities



Age-Friendly Universities



Age-Friendly Communities



Age-Friendly Ecosystem State Snapshot

Creating the conditions for all people to age healthfully, independently, and productively requires collaboration across multiple sectors. State and community partnerships focused on these goals comprise an Age-Friendly Ecosystem, a network of practitioners, providers, and organizations from across sectors that prioritize improved quality of life for older adults, their families, caregivers, and communities through collaborative effort and impact.

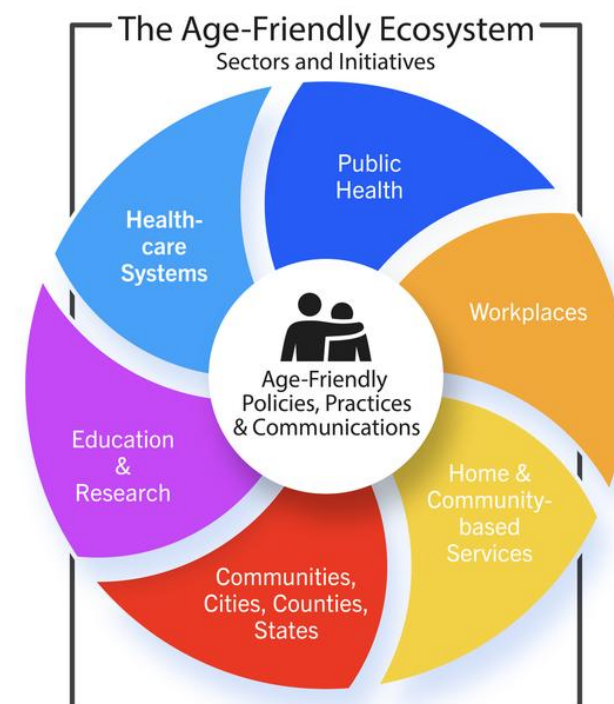

Characteristics of an Age-Friendly Ecosystem

Relationships and Trust

Leadership Engagement

Diverse Partnerships

Relational Approach

Time and Perseverance

Adaptability and Creativity

Age-Friendly Ecosystem Sector Descriptions	
Age-Friendly Public Health Systems	An Age-Friendly Public Health System elevates healthy aging as core function of public health practice, using the AFPHS 6Cs framework to guide policy and systems changes that support older adult health and well-being at state, local, territorial, and tribal levels.
Age-Friendly Health Systems	The goal of the Age-Friendly Health Systems movement is to embed the 4Ms of age-friendly care (What Matters, Medication, Mentation, and Mobility) as the equitable standard of care for all older adults in partnership with their family caregivers.
Age-Friendly States, Counties, Cities & Communities	AARP Age-Friendly States, Counties, Cities and Communities engage state and local governments, community partners, and residents in a shared commitment to take actions that strengthen the built and social environments for older adults and people of all ages.
Age-Friendly Universities	Members of the Age-Friendly University Global Network promote institutional change in higher education by embedding age inclusivity, advancing lifelong learning pathways, and strengthening partnerships that support individuals and communities throughout the life course.
Age-Friendly Workplaces	An age-friendly workplace is one that provides flexible work arrangements, training and development for older workers, addresses age bias and multi-generational engagement, and focuses on age diversity and inclusion.
Aging Services Network	The aging services network provides the crucial services and connections for older adults and people with disabilities including food, transportation, caregivers supports, legal assistance, and care transitions that enables them to live independently and socially engaged.





Age-Friendly Ecosystem State Snapshot

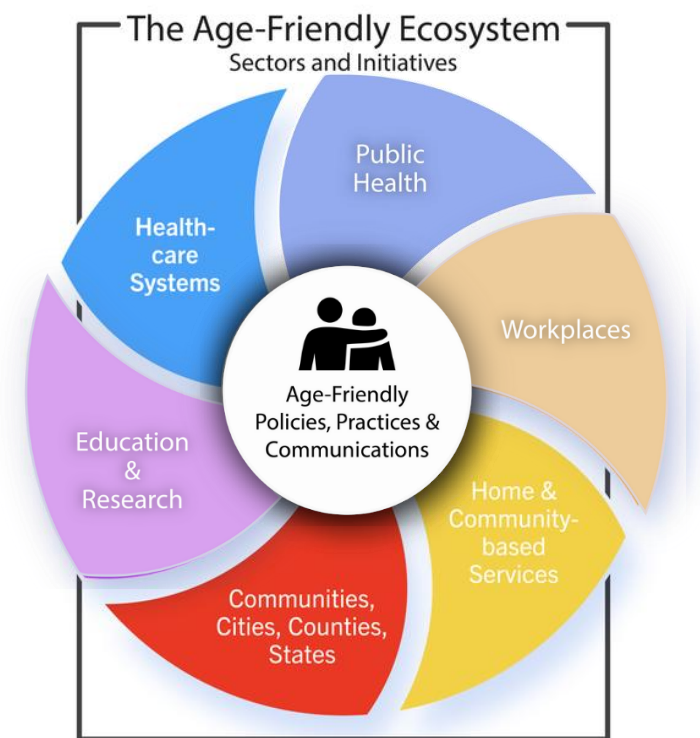

The status of the Age-Friendly Ecosystem in your state

Number of Adults Aged 65 and Older



1,038,094

Percent of Population 65 and Older



19.32%

Growth of Older Adult Population Total (65 and older) 2030 Forecast



State has a **Multi-Sector Plan for Aging**

☐ NO
☐ YES
☒ **PLANNING**

State Health Dept is an **Age-Friendly Public Health System**

☒ **NO**
☐ YES

State is an **Age-Friendly State**

☒ **NO**
☐ YES



25

Age-Friendly Health Systems



0

Dementia-Friendly Communities



0

Age-Friendly Universities



3

Age-Friendly Communities



Age-Friendly Ecosystem State Snapshot

Creating the conditions for all people to age healthfully, independently, and productively requires collaboration across multiple sectors. State and community partnerships focused on these goals comprise an Age-Friendly Ecosystem, a network of practitioners, providers, and organizations from across sectors that prioritize improved quality of life for older adults, their families, caregivers, and communities through collaborative effort and impact.

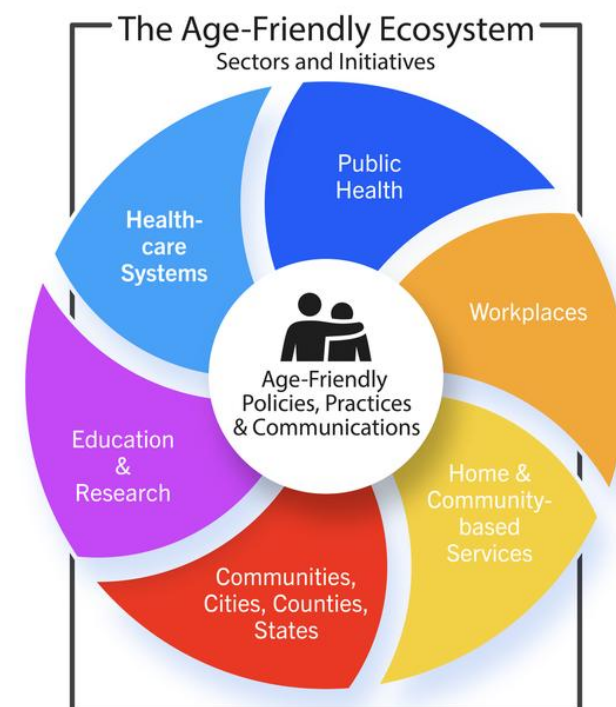

Characteristics of an Age-Friendly Ecosystem



Relationships and Trust



Leadership Engagement



Diverse Partnerships









Relational Approach



Time and Perseverance



Adaptability and Creativity

Age-Friendly Ecosystem Sector Descriptions	
Age-Friendly Public Health Systems 	An Age-Friendly Public Health System elevates healthy aging as core function of public health practice, using the AFPHS 6Cs framework to guide policy and systems changes that support older adult health and well-being at state, local, territorial, and tribal levels.
Age-Friendly Health Systems 	The goal of the Age-Friendly Health Systems movement is to embed the 4Ms of age-friendly care (What Matters, Medication, Mentation, and Mobility) as the equitable standard of care for all older adults in partnership with their family caregivers.
Age-Friendly States, Counties, Cities & Communities 	AARP Age-Friendly States, Counties, Cities and Communities engage state and local governments, community partners, and residents in a shared commitment to take actions that strengthen the built and social environments for older adults and people of all ages.
Age-Friendly Universities 	Members of the Age-Friendly University Global Network promote institutional change in higher education by embedding age inclusivity, advancing lifelong learning pathways, and strengthening partnerships that support individuals and communities throughout the life course.
Age-Friendly Workplaces 	An age-friendly workplace is one that provides flexible work arrangements, training and development for older workers, addresses age bias and multi-generational engagement, and focuses on age diversity and inclusion.
Aging Services Network 	The aging services network provides the crucial services and connections for older adults and people with disabilities including food, transportation, caregivers supports, legal assistance, and care transitions that enables them to live independently and socially engaged.





Age-Friendly Ecosystem State Snapshot

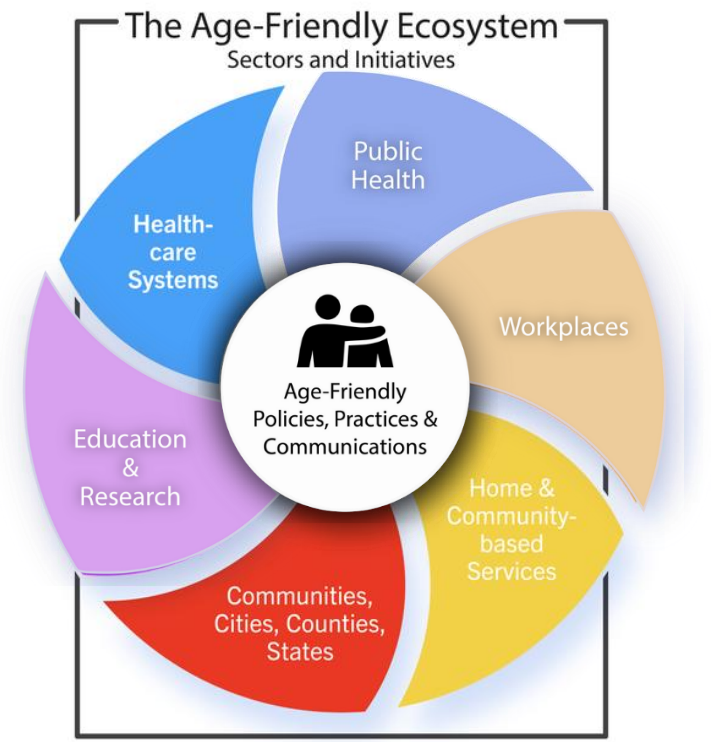

The status of the Age-Friendly Ecosystem in your state

Number of Adults Aged 65 and Older



169,586

Percent of Population 65 and Older



18.45%

Growth of Older Adult Population Total (65 and older) 2030 Forecast



State has a Multi-Sector Plan for Aging

☒ NO
☐ YES
☐ PLANNING

State Health Dept is an Age-Friendly Public Health System

☒ NO
☐ YES

State is an Age-Friendly State

☒ NO
☐ YES



2

Age-Friendly Health Systems



1

Dementia-Friendly Communities



0

Age-Friendly Universities



2

Age-Friendly Communities



Age-Friendly Ecosystem State Snapshot

Creating the conditions for all people to age healthfully, independently, and productively requires collaboration across multiple sectors. State and community partnerships focused on these goals comprise an Age-Friendly Ecosystem, a network of practitioners, providers, and organizations from across sectors that prioritize improved quality of life for older adults, their families, caregivers, and communities through collaborative effort and impact.

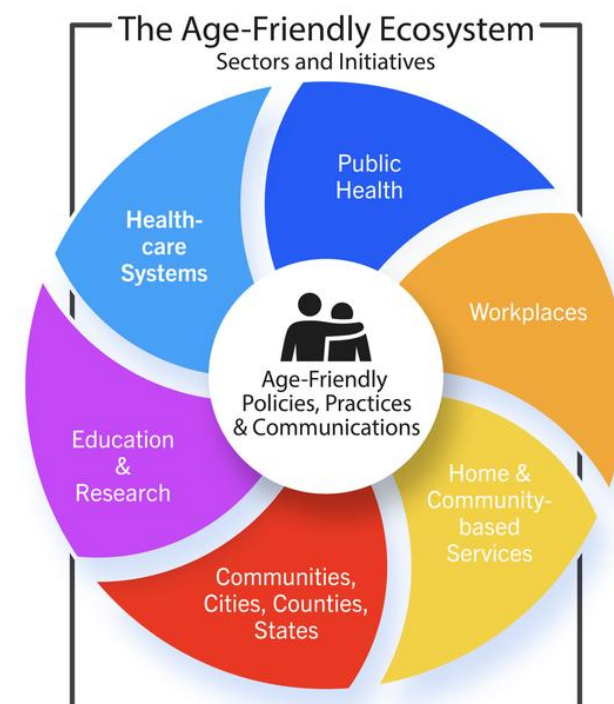

Characteristics of an Age-Friendly Ecosystem

Relationships and Trust

Leadership Engagement

Diverse Partnerships

Relational Approach

Time and Perseverance

Adaptability and Creativity

Age-Friendly Ecosystem Sector Descriptions	
Age-Friendly Public Health Systems	An Age-Friendly Public Health System elevates healthy aging as core function of public health practice, using the AFPHS 6Cs framework to guide policy and systems changes that support older adult health and well-being at state, local, territorial, and tribal levels.
Age-Friendly Health Systems	The goal of the Age-Friendly Health Systems movement is to embed the 4Ms of age-friendly care (What Matters, Medication, Mentation, and Mobility) as the equitable standard of care for all older adults in partnership with their family caregivers.
Age-Friendly States, Counties, Cities & Communities	AARP Age-Friendly States, Counties, Cities and Communities engage state and local governments, community partners, and residents in a shared commitment to take actions that strengthen the built and social environments for older adults and people of all ages.
Age-Friendly Universities	Members of the Age-Friendly University Global Network promote institutional change in higher education by embedding age inclusivity, advancing lifelong learning pathways, and strengthening partnerships that support individuals and communities throughout the life course.
Age-Friendly Workplaces	An age-friendly workplace is one that provides flexible work arrangements, training and development for older workers, addresses age bias and multi-generational engagement, and focuses on age diversity and inclusion.
Aging Services Network	The aging services network provides the crucial services and connections for older adults and people with disabilities including food, transportation, caregivers supports, legal assistance, and care transitions that enables them to live independently and socially engaged.

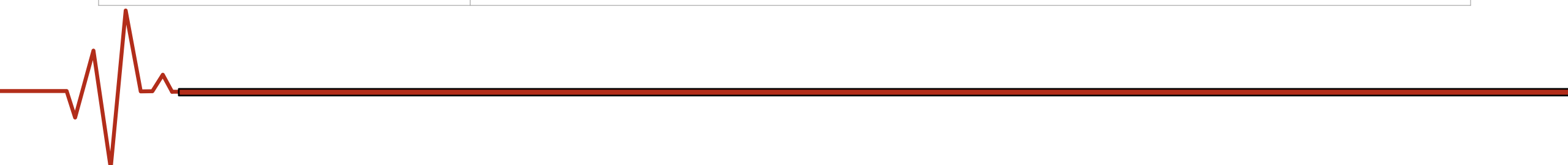



Age-Friendly Ecosystem State Snapshot

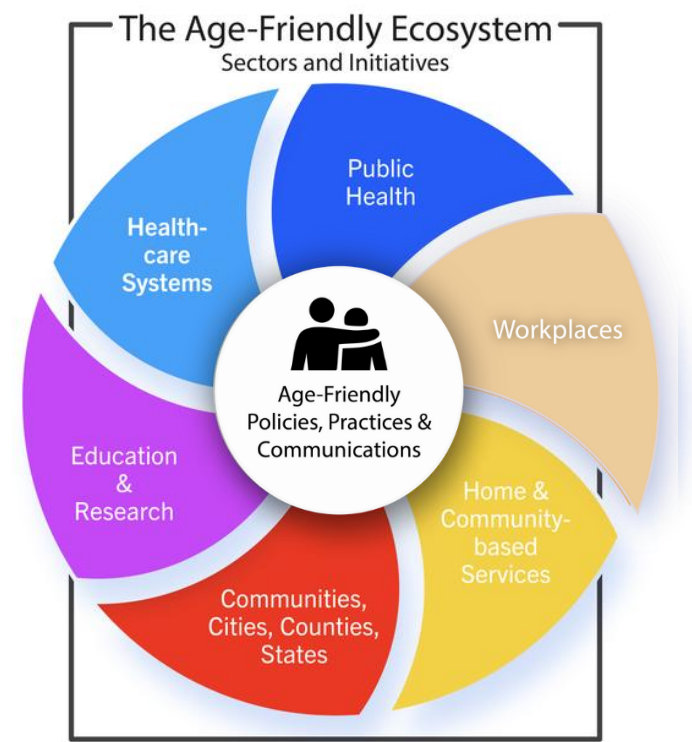

The status of the Age-Friendly Ecosystem in your state

Number of Adults Aged 65 and Older



1,246,596

Percent of Population 65 and Older



17.49%

Growth of Older Adult Population Total (65 and older) 2030 Forecast

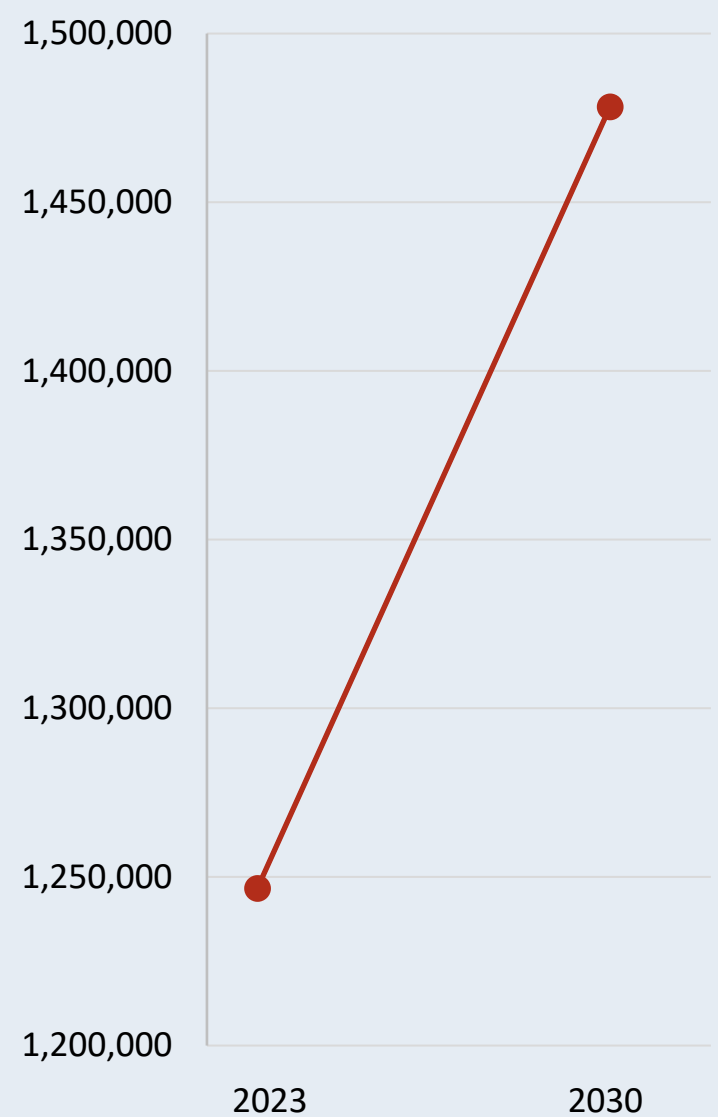

State has a Multi-Sector Plan for Aging

☐ NO
☒ YES
☐ PLANNING

State Health Dept is an Age-Friendly Public Health System

☐ NO
☒ YES

State is an Age-Friendly State

☒ NO
☐ YES



24

Age-Friendly Health Systems



1

Dementia-Friendly Communities



1

Age-Friendly Universities



17

Age-Friendly Communities



Age-Friendly Ecosystem State Snapshot

Creating the conditions for all people to age healthfully, independently, and productively requires collaboration across multiple sectors. State and community partnerships focused on these goals comprise an Age-Friendly Ecosystem, a network of practitioners, providers, and organizations from across sectors that prioritize improved quality of life for older adults, their families, caregivers, and communities through collaborative effort and impact.

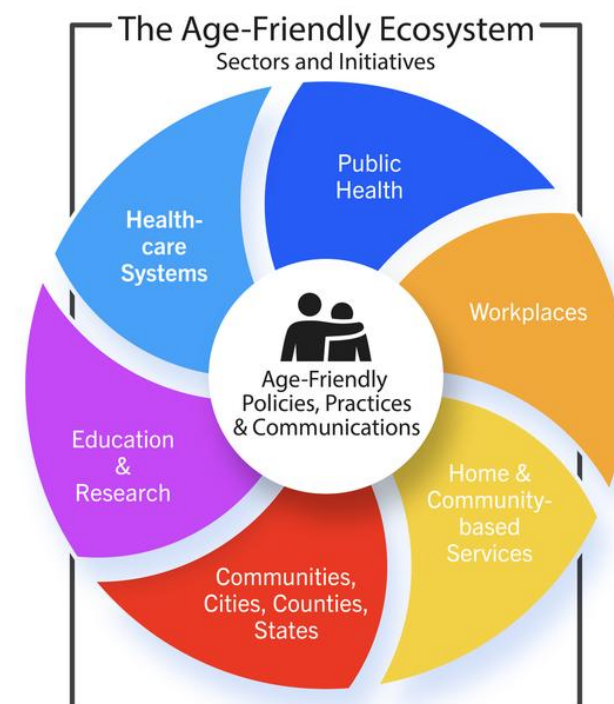

Characteristics of an Age-Friendly Ecosystem

Relationships and Trust

Leadership Engagement

Diverse Partnerships

Relational Approach

Time and Perseverance

Adaptability and Creativity

Age-Friendly Ecosystem Sector Descriptions	
Age-Friendly Public Health Systems	An Age-Friendly Public Health System elevates healthy aging as core function of public health practice, using the AFPHS 6Cs framework to guide policy and systems changes that support older adult health and well-being at state, local, territorial, and tribal levels.
Age-Friendly Health Systems	The goal of the Age-Friendly Health Systems movement is to embed the 4Ms of age-friendly care (What Matters, Medication, Mentation, and Mobility) as the equitable standard of care for all older adults in partnership with their family caregivers.
Age-Friendly States, Counties, Cities & Communities	AARP Age-Friendly States, Counties, Cities and Communities engage state and local governments, community partners, and residents in a shared commitment to take actions that strengthen the built and social environments for older adults and people of all ages.
Age-Friendly Universities	Members of the Age-Friendly University Global Network promote institutional change in higher education by embedding age inclusivity, advancing lifelong learning pathways, and strengthening partnerships that support individuals and communities throughout the life course.
Age-Friendly Workplaces	An age-friendly workplace is one that provides flexible work arrangements, training and development for older workers, addresses age bias and multi-generational engagement, and focuses on age diversity and inclusion.
Aging Services Network	The aging services network provides the crucial services and connections for older adults and people with disabilities including food, transportation, caregivers supports, legal assistance, and care transitions that enables them to live independently and socially engaged.





Age-Friendly Ecosystem State Snapshot

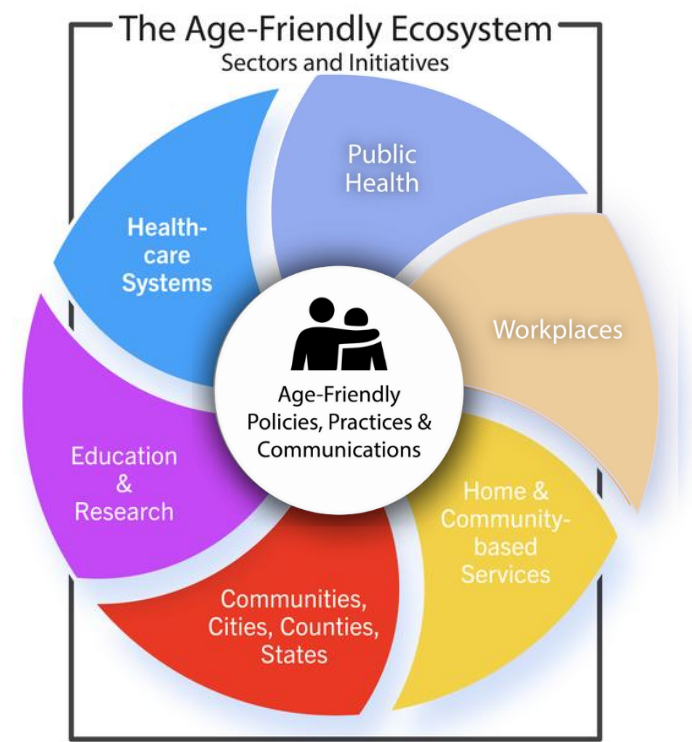

The status of the Age-Friendly Ecosystem in your state

Number of Adults Aged 65 and Older



4,194,990

Percent of Population 65 and Older



13.75%

Growth of Older Adult Population Total (65 and older) 2030 Forecast



State has a Multi-Sector Plan for Aging

☐ NO
☒ YES
☐ PLANNING

State Health Dept is an Age-Friendly Public Health System

☒ NO
☐ YES

State is an Age-Friendly State

☒ NO
☐ YES



289

Age-Friendly Health Systems



8

Dementia-Friendly Communities



1

Age-Friendly Universities



12

Age-Friendly Communities



Age-Friendly Ecosystem State Snapshot

Creating the conditions for all people to age healthfully, independently, and productively requires collaboration across multiple sectors. State and community partnerships focused on these goals comprise an Age-Friendly Ecosystem, a network of practitioners, providers, and organizations from across sectors that prioritize improved quality of life for older adults, their families, caregivers, and communities through collaborative effort and impact.

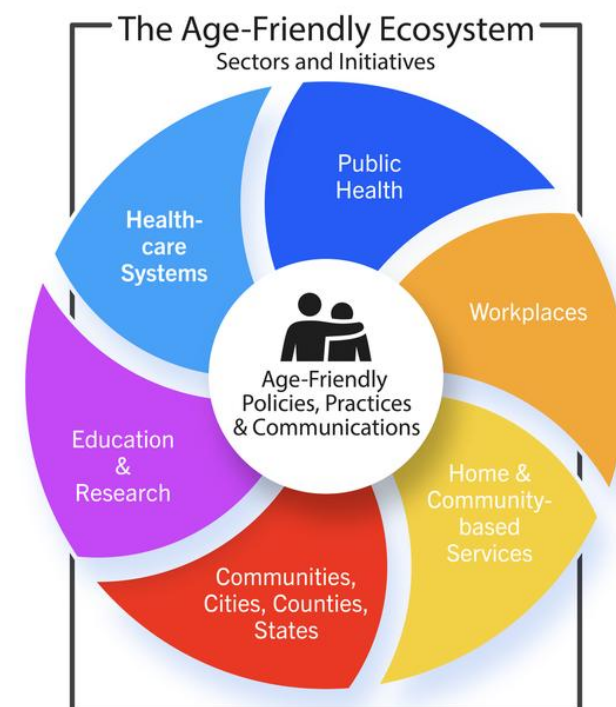

Characteristics of an Age-Friendly Ecosystem



Relationships and Trust



Leadership Engagement



Diverse Partnerships



Relational Approach



Time and Perseverance



Adaptability and Creativity

Age-Friendly Ecosystem Sector Descriptions	
Age-Friendly Public Health Systems	An Age-Friendly Public Health System elevates healthy aging as core function of public health practice, using the AFPHS 6Cs framework to guide policy and systems changes that support older adult health and well-being at state, local, territorial, and tribal levels.
Age-Friendly Health Systems	The goal of the Age-Friendly Health Systems movement is to embed the 4Ms of age-friendly care (What Matters, Medication, Mentation, and Mobility) as the equitable standard of care for all older adults in partnership with their family caregivers.
Age-Friendly States, Counties, Cities & Communities	AARP Age-Friendly States, Counties, Cities and Communities engage state and local governments, community partners, and residents in a shared commitment to take actions that strengthen the built and social environments for older adults and people of all ages.
Age-Friendly Universities	Members of the Age-Friendly University Global Network promote institutional change in higher education by embedding age inclusivity, advancing lifelong learning pathways, and strengthening partnerships that support individuals and communities throughout the life course.
Age-Friendly Workplaces	An age-friendly workplace is one that provides flexible work arrangements, training and development for older workers, addresses age bias and multi-generational engagement, and focuses on age diversity and inclusion.
Aging Services Network	The aging services network provides the crucial services and connections for older adults and people with disabilities including food, transportation, caregivers supports, legal assistance, and care transitions that enables them to live independently and socially engaged.





Age-Friendly Ecosystem State Snapshot

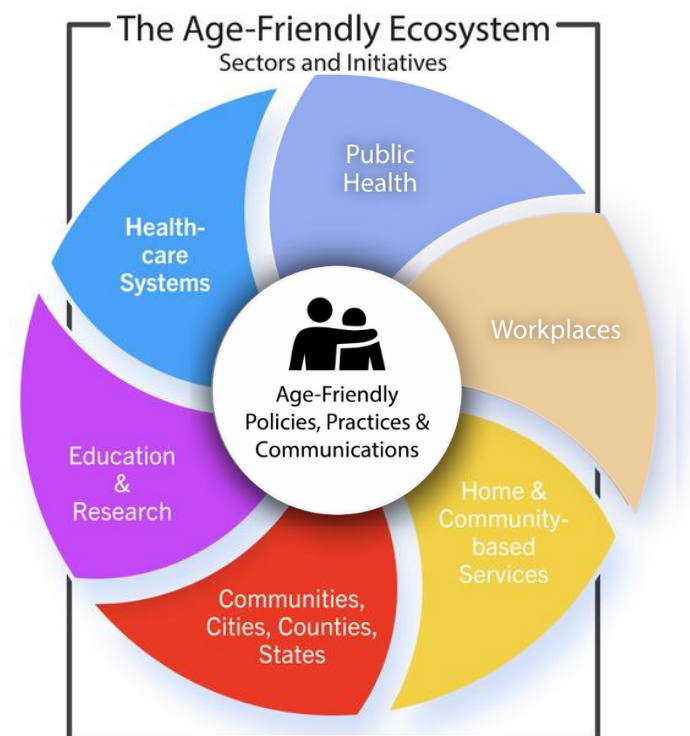

The status of the Age-Friendly Ecosystem in your state

Number of Adults Aged 65 and Older



415,749

Percent of Population 65 and Older



12.16%

Growth of Older Adult Population Total (65 and older) 2030 Forecast

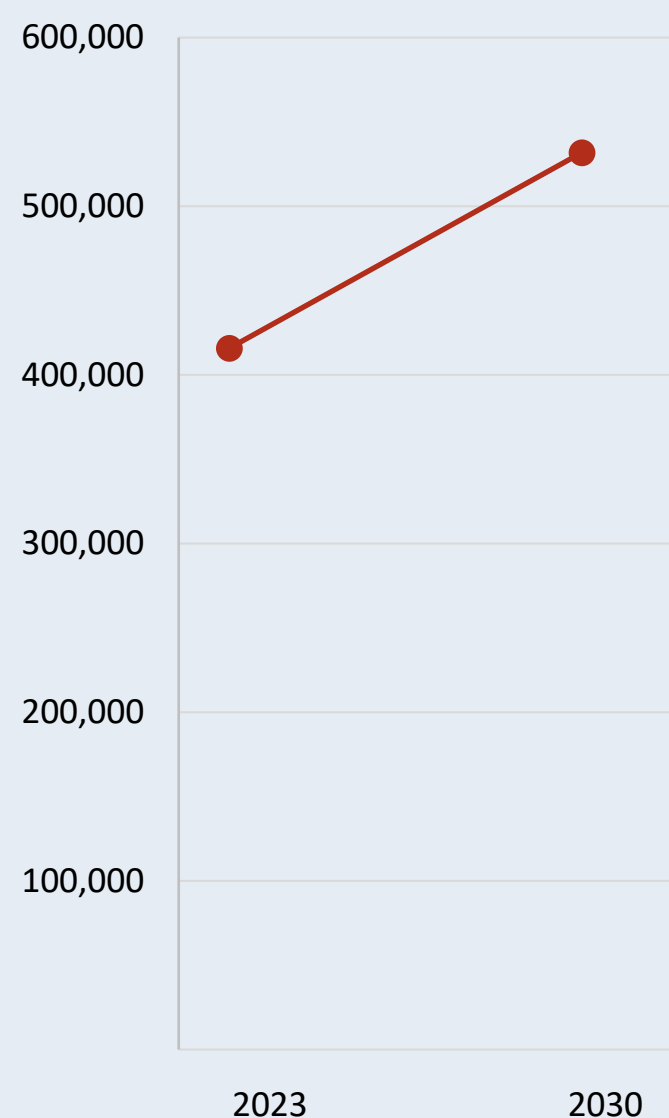

State has a Multi-Sector Plan for Aging

☐ NO
☒ YES
☐ PLANNING

State Health Dept is an Age-Friendly Public Health System

☐ NO
☒ YES

State is an Age-Friendly State

☒ NO
☐ YES



14

Age-Friendly Health Systems



1

Dementia-Friendly Communities



1

Age-Friendly Universities



2

Age-Friendly Communities



Age-Friendly Ecosystem State Snapshot

Creating the conditions for all people to age healthfully, independently, and productively requires collaboration across multiple sectors. State and community partnerships focused on these goals comprise an Age-Friendly Ecosystem, a network of practitioners, providers, and organizations from across sectors that prioritize improved quality of life for older adults, their families, caregivers, and communities through collaborative effort and impact.

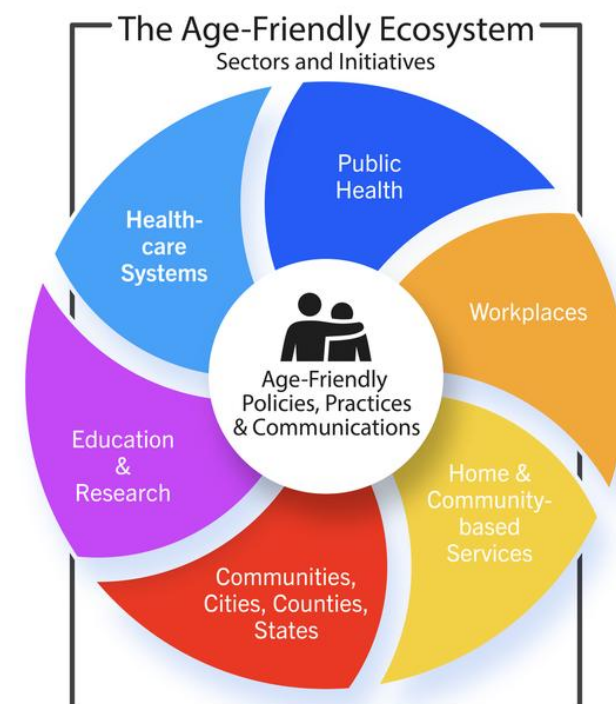

Characteristics of an Age-Friendly Ecosystem

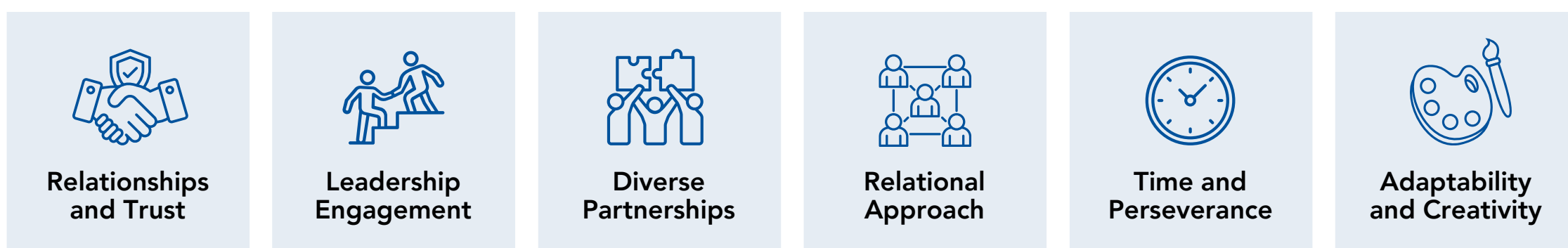

Age-Friendly Ecosystem Sector Descriptions	
Age-Friendly Public Health Systems	An Age-Friendly Public Health System elevates healthy aging as core function of public health practice, using the AFPHS 6Cs framework to guide policy and systems changes that support older adult health and well-being at state, local, territorial, and tribal levels.
Age-Friendly Health Systems	The goal of the Age-Friendly Health Systems movement is to embed the 4Ms of age-friendly care (What Matters, Medication, Mentation, and Mobility) as the equitable standard of care for all older adults in partnership with their family caregivers.
Age-Friendly States, Counties, Cities & Communities	AARP Age-Friendly States, Counties, Cities and Communities engage state and local governments, community partners, and residents in a shared commitment to take actions that strengthen the built and social environments for older adults and people of all ages.
Age-Friendly Universities	Members of the Age-Friendly University Global Network promote institutional change in higher education by embedding age inclusivity, advancing lifelong learning pathways, and strengthening partnerships that support individuals and communities throughout the life course.
Age-Friendly Workplaces	An age-friendly workplace is one that provides flexible work arrangements, training and development for older workers, addresses age bias and multi-generational engagement, and focuses on age diversity and inclusion.
Aging Services Network	The aging services network provides the crucial services and connections for older adults and people with disabilities including food, transportation, caregivers supports, legal assistance, and care transitions that enables them to live independently and socially engaged.



Age-Friendly Ecosystem State Snapshot

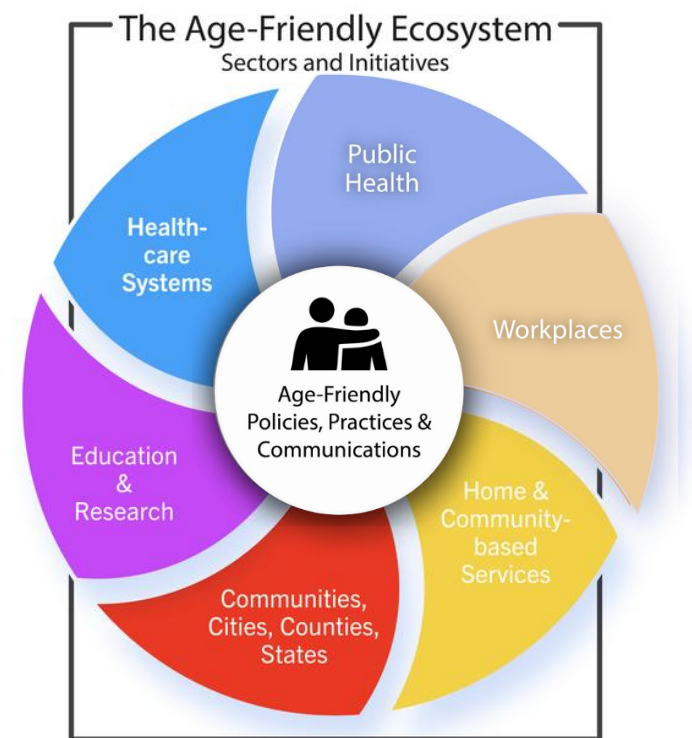

The status of the Age-Friendly Ecosystem in your state

Number of Adults Aged 65 and Older



143,421

Percent of Population 65 and Older



22.15%

Growth of Older Adult Population Total (65 and older) 2030 Forecast

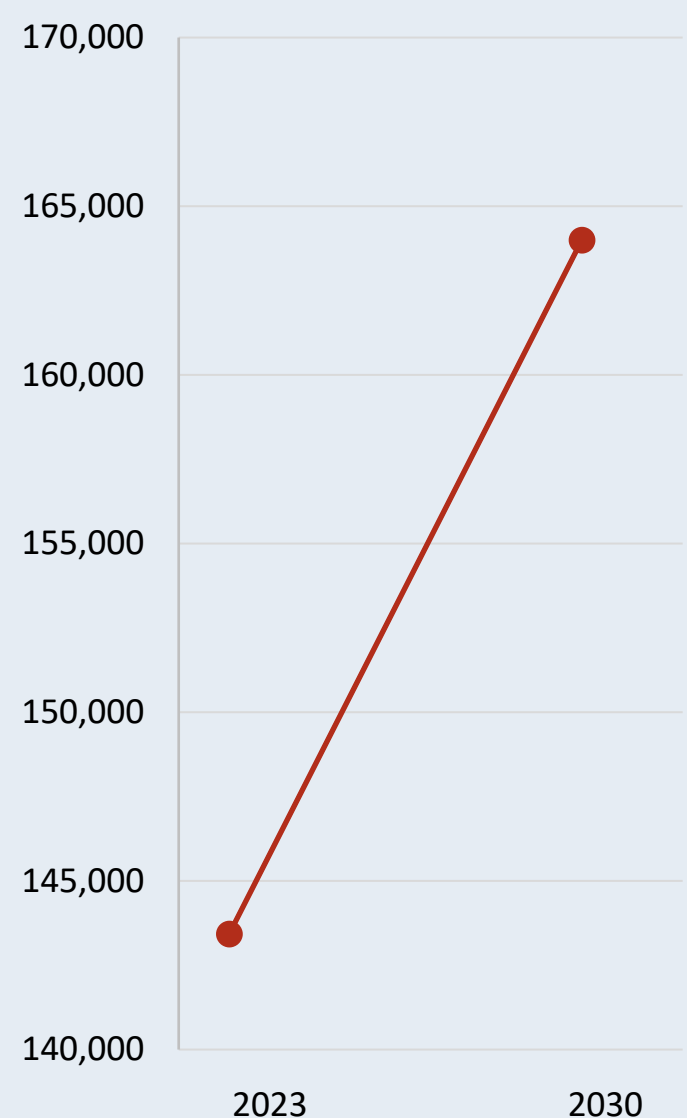

State has a Multi-Sector Plan for Aging

☐ NO
☒ YES
☐ PLANNING

State Health Dept is an Age-Friendly Public Health System

☒ NO
☐ YES

State is an Age-Friendly State

☒ NO
☐ YES



1

Age-Friendly Health Systems



0

Dementia-Friendly Communities



1

Age-Friendly Universities



2

Age-Friendly Communities



Age-Friendly Ecosystem State Snapshot

Creating the conditions for all people to age healthfully, independently, and productively requires collaboration across multiple sectors. State and community partnerships focused on these goals comprise an Age-Friendly Ecosystem, a network of practitioners, providers, and organizations from across sectors that prioritize improved quality of life for older adults, their families, caregivers, and communities through collaborative effort and impact.

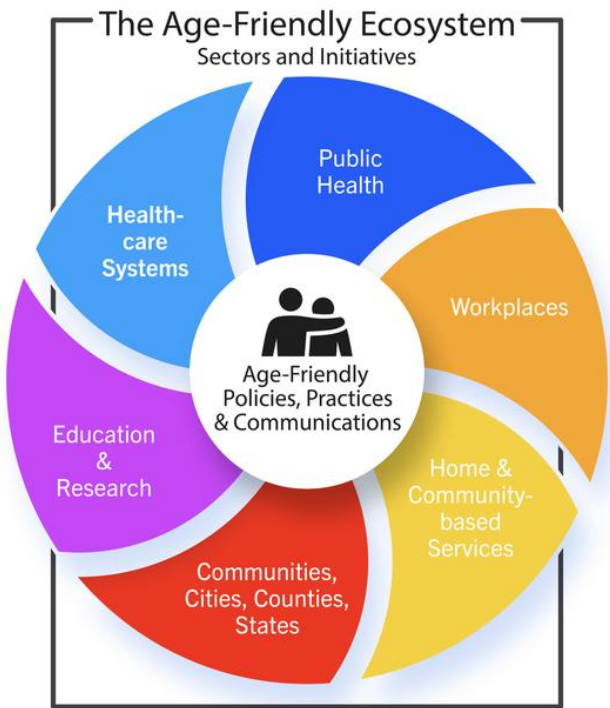

Characteristics of an Age-Friendly Ecosystem

Relationships and Trust

Leadership Engagement

Diverse Partnerships

Relational Approach

Time and Perseverance

Adaptability and Creativity

Age-Friendly Ecosystem Sector Descriptions	
Age-Friendly Public Health Systems	An Age-Friendly Public Health System elevates healthy aging as core function of public health practice, using the AFPHS 6Cs framework to guide policy and systems changes that support older adult health and well-being at state, local, territorial, and tribal levels.
Age-Friendly Health Systems	The goal of the Age-Friendly Health Systems movement is to embed the 4Ms of age-friendly care (What Matters, Medication, Mentation, and Mobility) as the equitable standard of care for all older adults in partnership with their family caregivers.
Age-Friendly States, Counties, Cities & Communities	AARP Age-Friendly States, Counties, Cities and Communities engage state and local governments, community partners, and residents in a shared commitment to take actions that strengthen the built and social environments for older adults and people of all ages.
Age-Friendly Universities	Members of the Age-Friendly University Global Network promote institutional change in higher education by embedding age inclusivity, advancing lifelong learning pathways, and strengthening partnerships that support individuals and communities throughout the life course.
Age-Friendly Workplaces	An age-friendly workplace is one that provides flexible work arrangements, training and development for older workers, addresses age bias and multi-generational engagement, and focuses on age diversity and inclusion.
Aging Services Network	The aging services network provides the crucial services and connections for older adults and people with disabilities including food, transportation, caregivers supports, legal assistance, and care transitions that enables them to live independently and socially engaged.

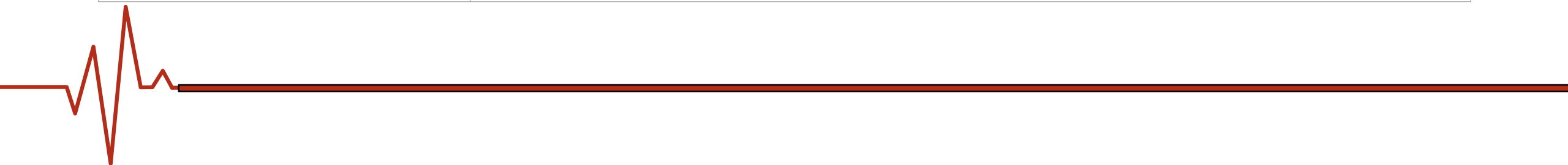



Age-Friendly Ecosystem State Snapshot

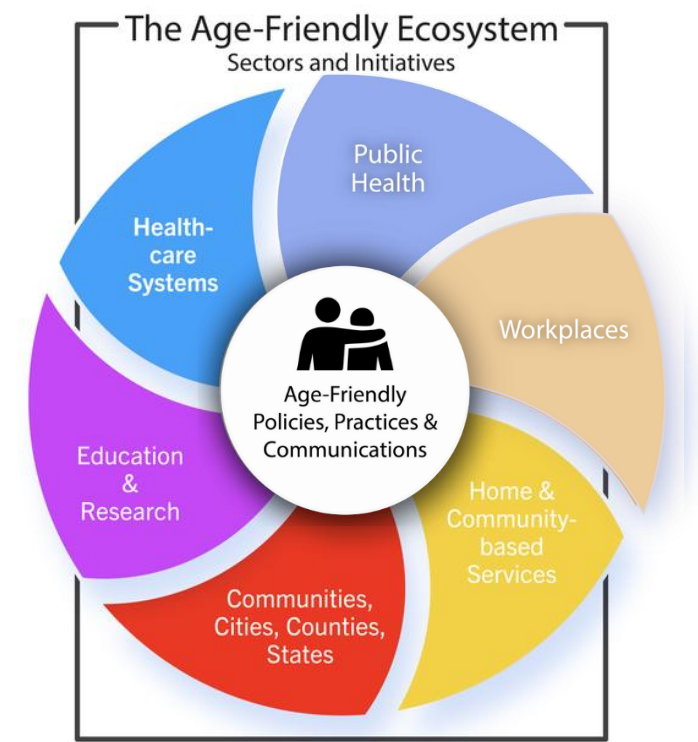

The status of the Age-Friendly Ecosystem in your state

Number of Adults Aged 65 and Older



1,498,931

Percent of Population 65 and Older



17.20%

Growth of Older Adult Population Total (65 and older) 2030 Forecast



State has a **Multi-Sector Plan for Aging**

☒ NO
☐ YES
☐ PLANNING

State Health Dept is an **Age-Friendly Public Health System**

☒ NO
☐ YES

State is an **Age-Friendly State**

☒ NO
☐ YES



29

Age-Friendly Health Systems



12

Dementia-Friendly Communities



1

Age-Friendly Universities



7

Age-Friendly Communities



Age-Friendly Ecosystem State Snapshot

Creating the conditions for all people to age healthfully, independently, and productively requires collaboration across multiple sectors. State and community partnerships focused on these goals comprise an Age-Friendly Ecosystem, a network of practitioners, providers, and organizations from across sectors that prioritize improved quality of life for older adults, their families, caregivers, and communities through collaborative effort and impact.

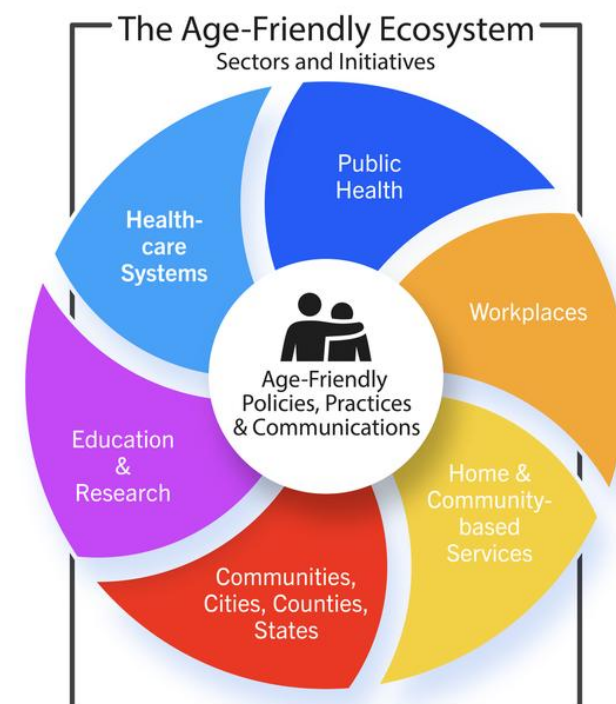

Characteristics of an Age-Friendly Ecosystem

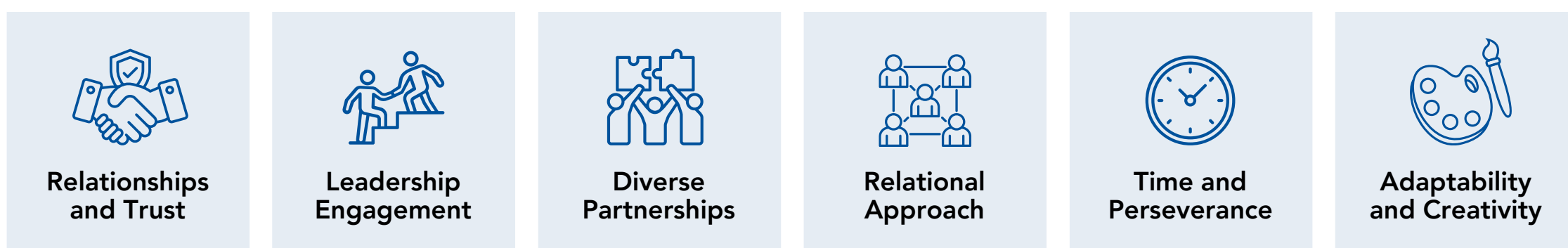

Age-Friendly Ecosystem Sector Descriptions	
Age-Friendly Public Health Systems	An Age-Friendly Public Health System elevates healthy aging as core function of public health practice, using the AFPHS 6Cs framework to guide policy and systems changes that support older adult health and well-being at state, local, territorial, and tribal levels.
Age-Friendly Health Systems	The goal of the Age-Friendly Health Systems movement is to embed the 4Ms of age-friendly care (What Matters, Medication, Mentation, and Mobility) as the equitable standard of care for all older adults in partnership with their family caregivers.
Age-Friendly States, Counties, Cities & Communities	AARP Age-Friendly States, Counties, Cities and Communities engage state and local governments, community partners, and residents in a shared commitment to take actions that strengthen the built and social environments for older adults and people of all ages.
Age-Friendly Universities	Members of the Age-Friendly University Global Network promote institutional change in higher education by embedding age inclusivity, advancing lifelong learning pathways, and strengthening partnerships that support individuals and communities throughout the life course.
Age-Friendly Workplaces	An age-friendly workplace is one that provides flexible work arrangements, training and development for older workers, addresses age bias and multi-generational engagement, and focuses on age diversity and inclusion.
Aging Services Network	The aging services network provides the crucial services and connections for older adults and people with disabilities including food, transportation, caregivers supports, legal assistance, and care transitions that enables them to live independently and socially engaged.



Age-Friendly Ecosystem State Snapshot

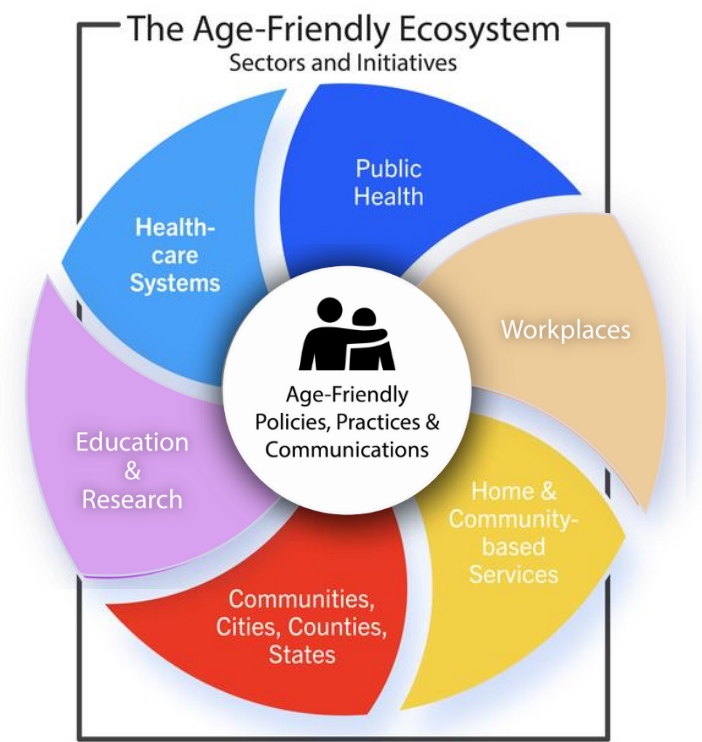

The status of the Age-Friendly Ecosystem in your state

Number of Adults Aged 65 and Older



1,339,130

Percent of Population 65 and Older



17.14%

Growth of Older Adult Population Total (65 and older) 2030 Forecast



State has a Multi-Sector Plan for Aging

☐ NO
☐ YES
☒ PLANNING

State Health Dept is an Age-Friendly Public Health System

☒ NO
☐ YES

State is an Age-Friendly State

☐ NO
☒ YES



60

Age-Friendly Health Systems



3

Dementia-Friendly Communities



0

Age-Friendly Universities



5

Age-Friendly Communities





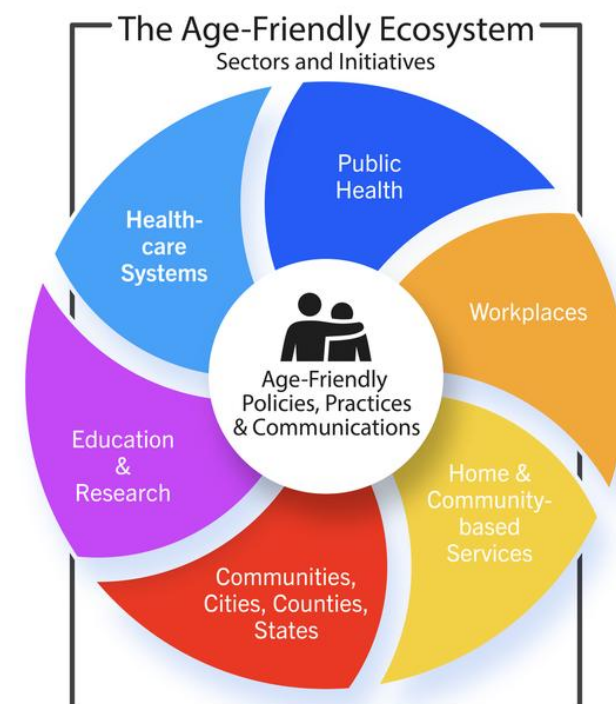

Age-Friendly Ecosystem State Snapshot





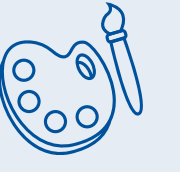

Creating the conditions for all people to age healthfully, independently, and productively requires collaboration across multiple sectors. State and community partnerships focused on these goals comprise an Age-Friendly Ecosystem, a network of practitioners, providers, and organizations from across sectors that prioritize improved quality of life for older adults, their families, caregivers, and communities through collaborative effort and impact.



Characteristics of an Age-Friendly Ecosystem

 Relationships and Trust	 Leadership Engagement	 Diverse Partnerships	 Relational Approach	 Time and Perseverance	 Adaptability and Creativity
---	---	---	---	---	---

Age-Friendly Ecosystem Sector Descriptions

Age-Friendly Public Health Systems 	An Age-Friendly Public Health System elevates healthy aging as core function of public health practice, using the AFPHS 6Cs framework to guide policy and systems changes that support older adult health and well-being at state, local, territorial, and tribal levels.
Age-Friendly Health Systems 	The goal of the Age-Friendly Health Systems movement is to embed the 4Ms of age-friendly care (What Matters, Medication, Mentation, and Mobility) as the equitable standard of care for all older adults in partnership with their family caregivers.
Age-Friendly States, Counties, Cities & Communities 	AARP Age-Friendly States, Counties, Cities and Communities engage state and local governments, community partners, and residents in a shared commitment to take actions that strengthen the built and social environments for older adults and people of all ages.
Age-Friendly Universities 	Members of the Age-Friendly University Global Network promote institutional change in higher education by embedding age inclusivity, advancing lifelong learning pathways, and strengthening partnerships that support individuals and communities throughout the life course.
Age-Friendly Workplaces 	An age-friendly workplace is one that provides flexible work arrangements, training and development for older workers, addresses age bias and multi-generational engagement, and focuses on age diversity and inclusion.
Aging Services Network 	The aging services network provides the crucial services and connections for older adults and people with disabilities including food, transportation, caregivers supports, legal assistance, and care transitions that enables them to live independently and socially engaged.

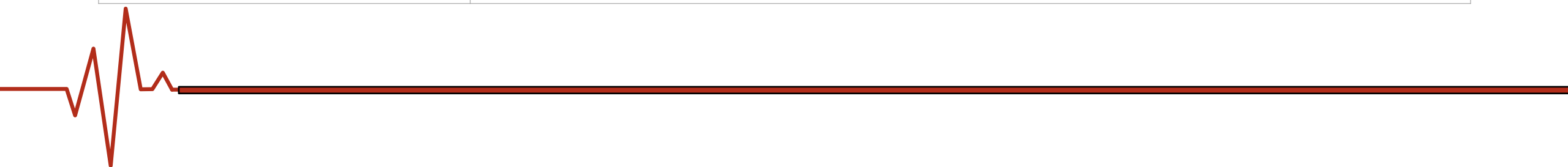



Age-Friendly Ecosystem State Snapshot

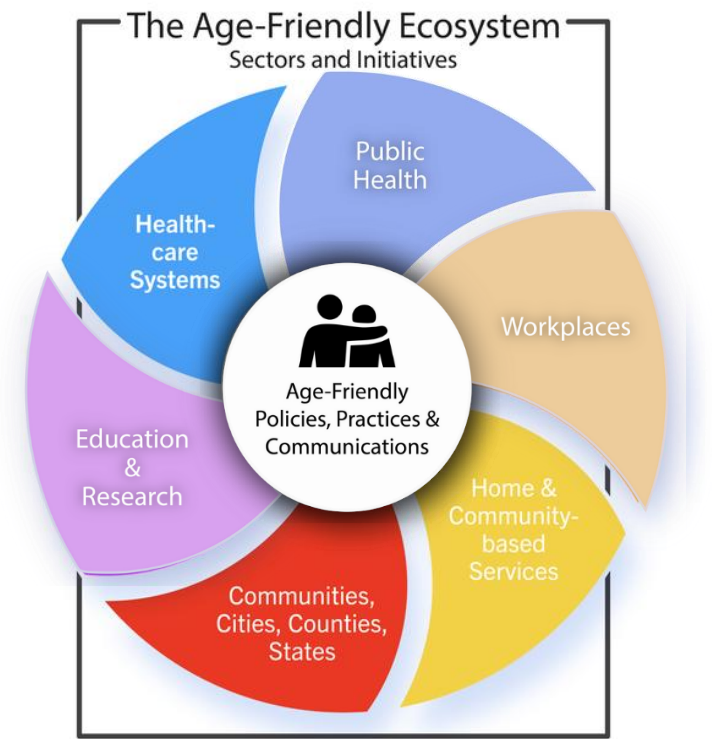

The status of the Age-Friendly Ecosystem in your state

Number of Adults Aged 65 and Older



88,996

Percent of Population 65 and Older



13.11%

Growth of Older Adult Population Total (65 and older) 2030 Forecast



State has a Multi-Sector Plan for Aging

☒ NO
☐ YES
☐ PLANNING

State Health Dept is an Age-Friendly Public Health System

☒ NO
☐ YES

State is an Age-Friendly State

☐ NO
☒ YES



1

Age-Friendly Health Systems



0

Dementia-Friendly Communities



0

Age-Friendly Universities



1

Age-Friendly Communities



Age-Friendly Ecosystem State Snapshot

Creating the conditions for all people to age healthfully, independently, and productively requires collaboration across multiple sectors. State and community partnerships focused on these goals comprise an Age-Friendly Ecosystem, a network of practitioners, providers, and organizations from across sectors that prioritize improved quality of life for older adults, their families, caregivers, and communities through collaborative effort and impact.

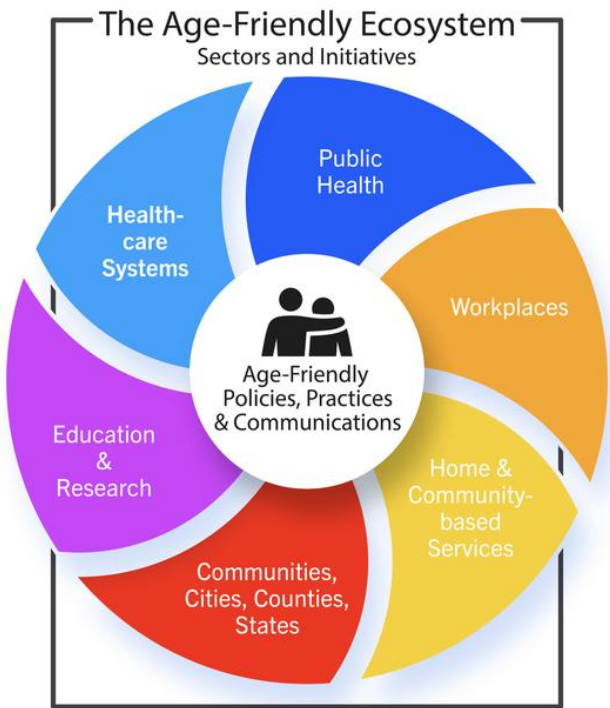

Characteristics of an Age-Friendly Ecosystem

Relationships and Trust

Leadership Engagement

Diverse Partnerships

Relational Approach

Time and Perseverance

Adaptability and Creativity

Age-Friendly Ecosystem Sector Descriptions	
Age-Friendly Public Health Systems	An Age-Friendly Public Health System elevates healthy aging as core function of public health practice, using the AFPHS 6Cs framework to guide policy and systems changes that support older adult health and well-being at state, local, territorial, and tribal levels.
Age-Friendly Health Systems	The goal of the Age-Friendly Health Systems movement is to embed the 4Ms of age-friendly care (What Matters, Medication, Mentation, and Mobility) as the equitable standard of care for all older adults in partnership with their family caregivers.
Age-Friendly States, Counties, Cities & Communities	AARP Age-Friendly States, Counties, Cities and Communities engage state and local governments, community partners, and residents in a shared commitment to take actions that strengthen the built and social environments for older adults and people of all ages.
Age-Friendly Universities	Members of the Age-Friendly University Global Network promote institutional change in higher education by embedding age inclusivity, advancing lifelong learning pathways, and strengthening partnerships that support individuals and communities throughout the life course.
Age-Friendly Workplaces	An age-friendly workplace is one that provides flexible work arrangements, training and development for older workers, addresses age bias and multi-generational engagement, and focuses on age diversity and inclusion.
Aging Services Network	The aging services network provides the crucial services and connections for older adults and people with disabilities including food, transportation, caregivers supports, legal assistance, and care transitions that enables them to live independently and socially engaged.

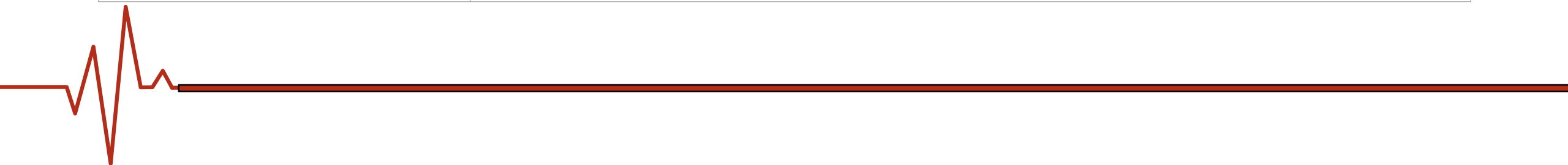



Age-Friendly Ecosystem State Snapshot

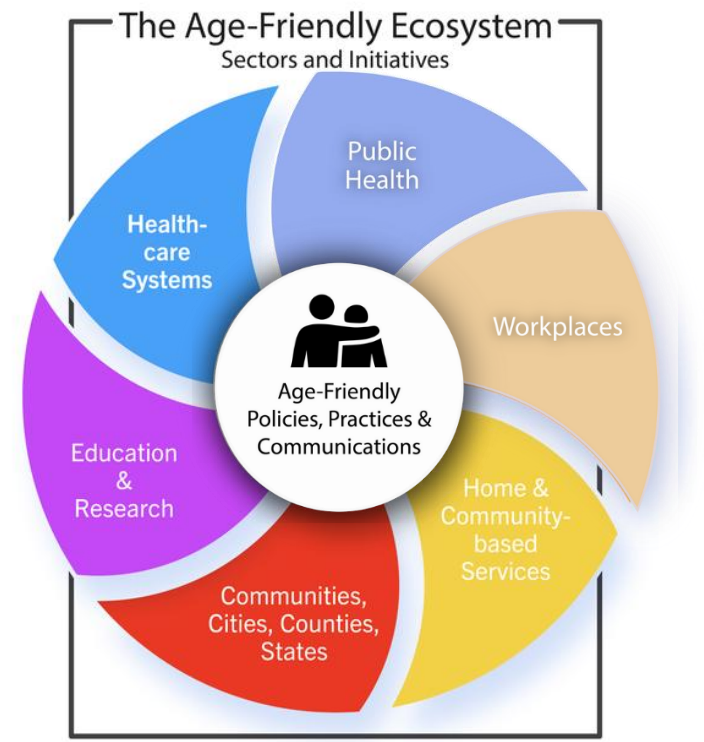

The status of the Age-Friendly Ecosystem in your state

Number of Adults Aged 65 and Older



380,192

Percent of Population 65 and Older



21.48%

Growth of Older Adult Population Total (65 and older) 2030 Forecast

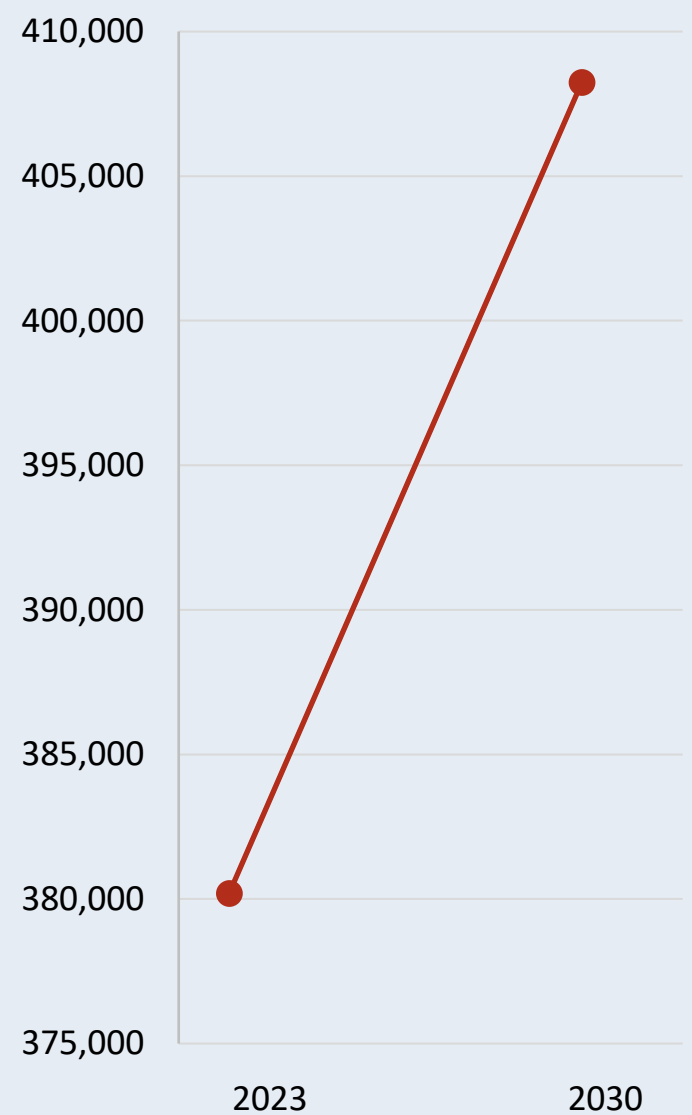

State has a **Multi-Sector Plan for Aging**

☒ NO
☐ YES
☐ PLANNING

State Health Dept is an **Age-Friendly Public Health System**

☒ NO
☐ YES

State is an **Age-Friendly State**

☒ NO
☐ YES



2

Age-Friendly Health Systems



1

Dementia-Friendly Communities



2

Age-Friendly Universities



3

Age-Friendly Communities



Age-Friendly Ecosystem State Snapshot

Creating the conditions for all people to age healthfully, independently, and productively requires collaboration across multiple sectors. State and community partnerships focused on these goals comprise an Age-Friendly Ecosystem, a network of practitioners, providers, and organizations from across sectors that prioritize improved quality of life for older adults, their families, caregivers, and communities through collaborative effort and impact.

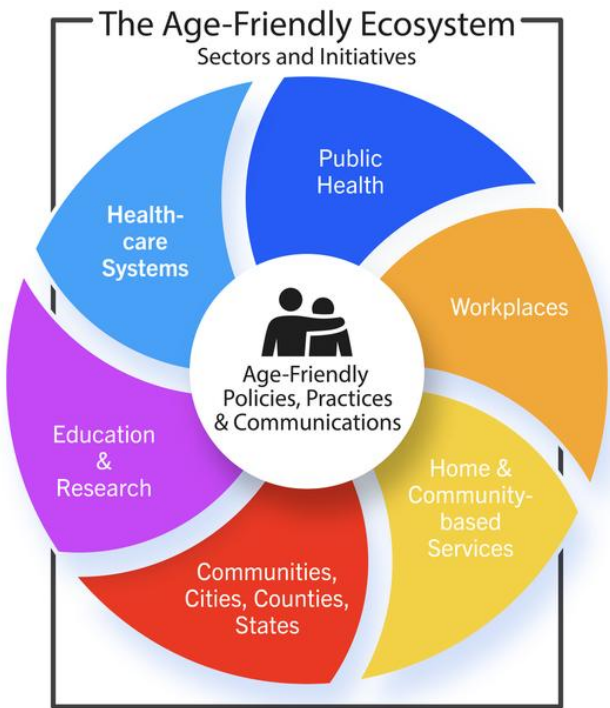

Characteristics of an Age-Friendly Ecosystem

Relationships and Trust

Leadership Engagement

Diverse Partnerships

Relational Approach

Time and Perseverance

Adaptability and Creativity

Age-Friendly Ecosystem Sector Descriptions	
Age-Friendly Public Health Systems	An Age-Friendly Public Health System elevates healthy aging as core function of public health practice, using the AFPHS 6Cs framework to guide policy and systems changes that support older adult health and well-being at state, local, territorial, and tribal levels.
Age-Friendly Health Systems	The goal of the Age-Friendly Health Systems movement is to embed the 4Ms of age-friendly care (What Matters, Medication, Mentation, and Mobility) as the equitable standard of care for all older adults in partnership with their family caregivers.
Age-Friendly States, Counties, Cities & Communities	AARP Age-Friendly States, Counties, Cities and Communities engage state and local governments, community partners, and residents in a shared commitment to take actions that strengthen the built and social environments for older adults and people of all ages.
Age-Friendly Universities	Members of the Age-Friendly University Global Network promote institutional change in higher education by embedding age inclusivity, advancing lifelong learning pathways, and strengthening partnerships that support individuals and communities throughout the life course.
Age-Friendly Workplaces	An age-friendly workplace is one that provides flexible work arrangements, training and development for older workers, addresses age bias and multi-generational engagement, and focuses on age diversity and inclusion.
Aging Services Network	The aging services network provides the crucial services and connections for older adults and people with disabilities including food, transportation, caregivers supports, legal assistance, and care transitions that enables them to live independently and socially engaged.

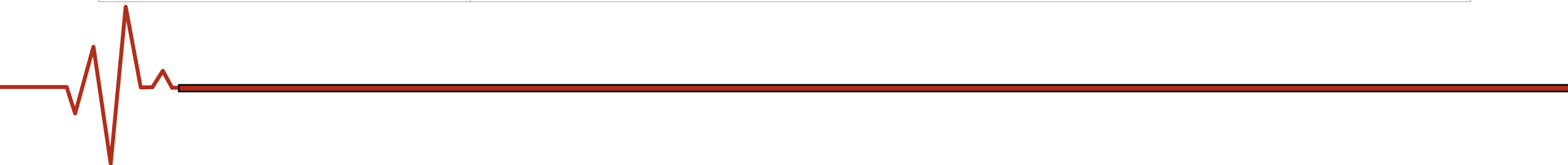



Age-Friendly Ecosystem State Snapshot

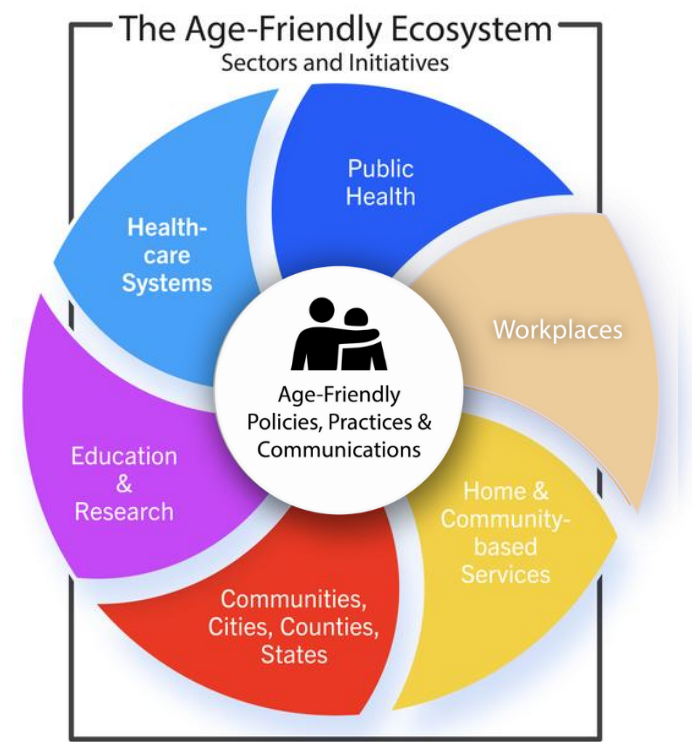

The status of the Age-Friendly Ecosystem in your state

Number of Adults Aged 65 and Older



1,133,395

Percent of Population 65 and Older



19.17%

Growth of Older Adult Population Total (65 and older) 2030 Forecast

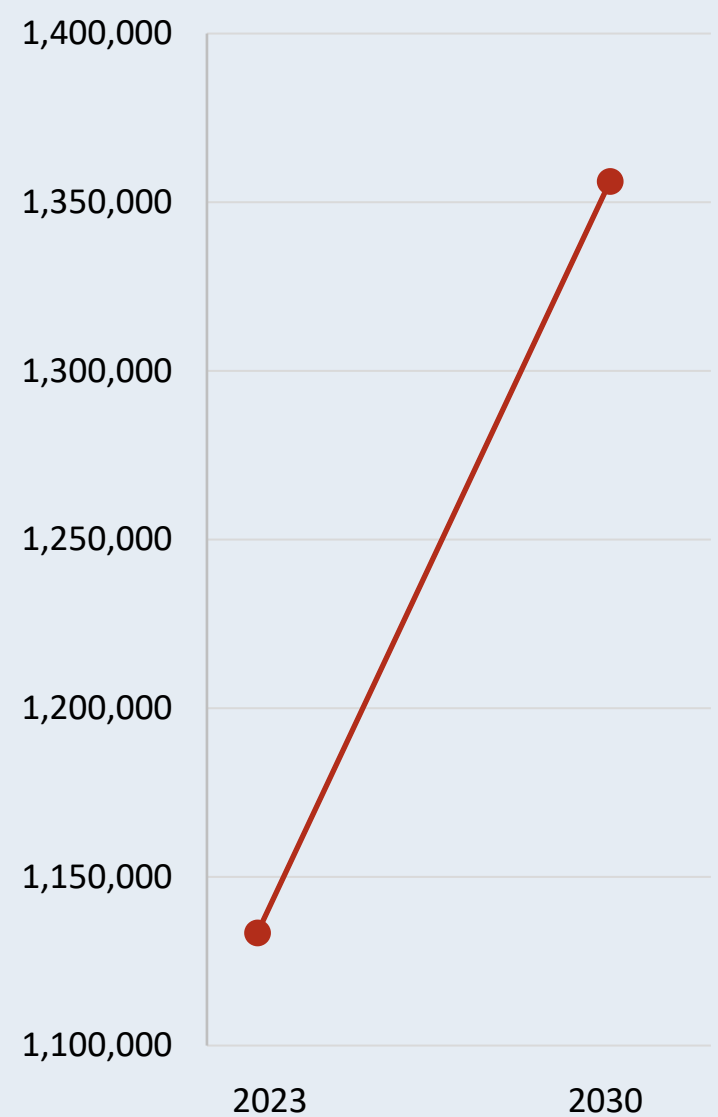

State has a Multi-Sector Plan for Aging

☐ NO
☐ YES
☒ PLANNING

State Health Dept is an Age-Friendly Public Health System

☒ NO
☐ YES

State is an Age-Friendly State

☒ NO
☐ YES



12

Age-Friendly Health Systems



7

Dementia-Friendly Communities



2

Age-Friendly Universities



14

Age-Friendly Communities





Age-Friendly Ecosystem State Snapshot

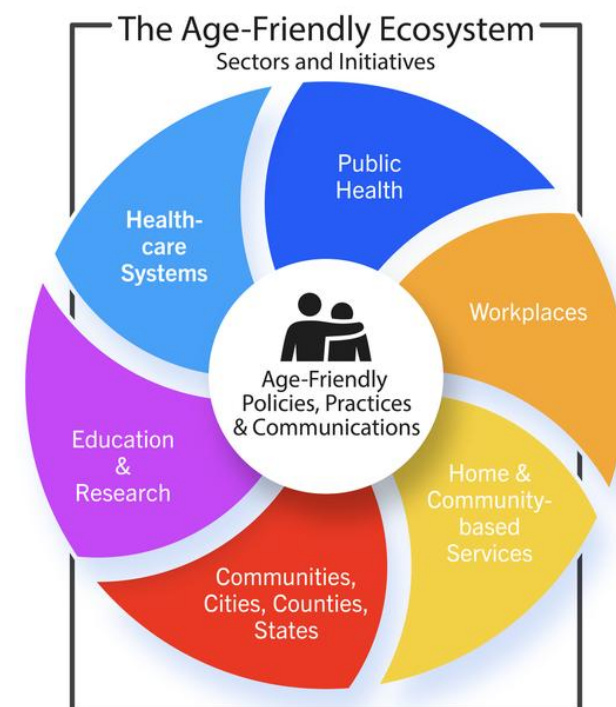





Creating the conditions for all people to age healthfully, independently, and productively requires collaboration across multiple sectors. State and community partnerships focused on these goals comprise an Age-Friendly Ecosystem, a network of practitioners, providers, and organizations from across sectors that prioritize improved quality of life for older adults, their families, caregivers, and communities through collaborative effort and impact.



Characteristics of an Age-Friendly Ecosystem

 Relationships and Trust	 Leadership Engagement	 Diverse Partnerships	 Relational Approach	 Time and Perseverance	 Adaptability and Creativity
--	--	---	--	--	--

Age-Friendly Ecosystem Sector Descriptions

Age-Friendly Public Health Systems 	An Age-Friendly Public Health System elevates healthy aging as core function of public health practice, using the AFPHS 6Cs framework to guide policy and systems changes that support older adult health and well-being at state, local, territorial, and tribal levels.
Age-Friendly Health Systems 	The goal of the Age-Friendly Health Systems movement is to embed the 4Ms of age-friendly care (What Matters, Medication, Mentation, and Mobility) as the equitable standard of care for all older adults in partnership with their family caregivers.
Age-Friendly States, Counties, Cities & Communities 	AARP Age-Friendly States, Counties, Cities and Communities engage state and local governments, community partners, and residents in a shared commitment to take actions that strengthen the built and social environments for older adults and people of all ages.
Age-Friendly Universities 	Members of the Age-Friendly University Global Network promote institutional change in higher education by embedding age inclusivity, advancing lifelong learning pathways, and strengthening partnerships that support individuals and communities throughout the life course.
Age-Friendly Workplaces 	An age-friendly workplace is one that provides flexible work arrangements, training and development for older workers, addresses age bias and multi-generational engagement, and focuses on age diversity and inclusion.
Aging Services Network 	The aging services network provides the crucial services and connections for older adults and people with disabilities including food, transportation, caregivers supports, legal assistance, and care transitions that enables them to live independently and socially engaged.

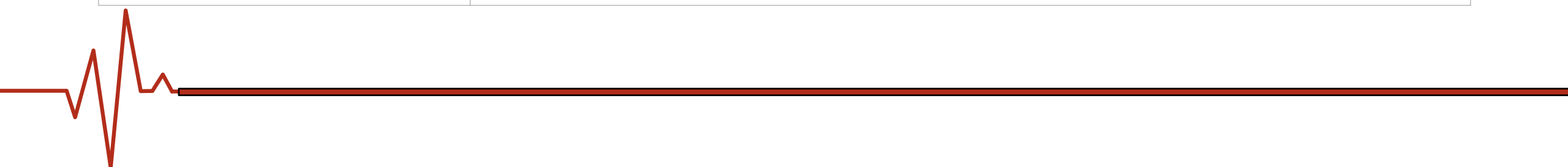



Age-Friendly Ecosystem State Snapshot

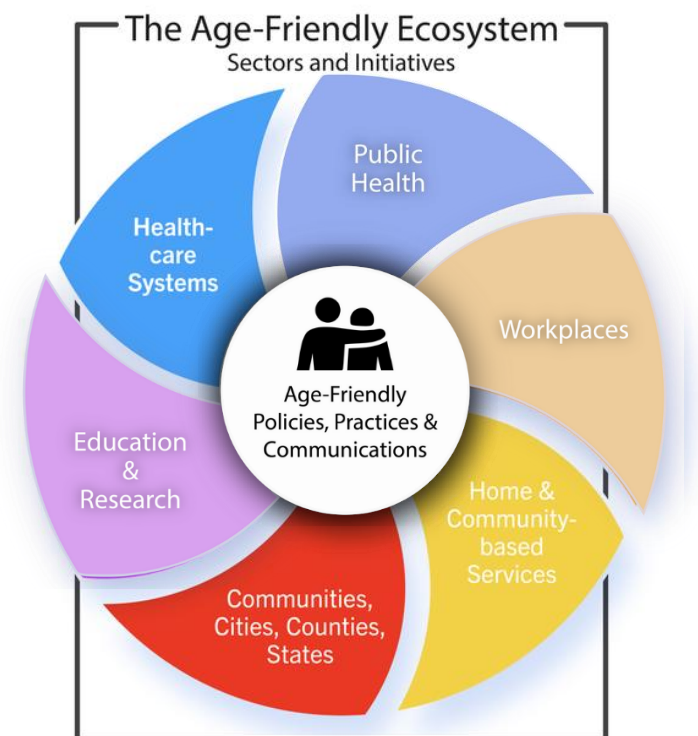

The status of the Age-Friendly Ecosystem in your state

Number of Adults Aged 65 and Older



112,097

Percent of Population 65 and Older



19.19%

Growth of Older Adult Population Total (65 and older) 2030 Forecast

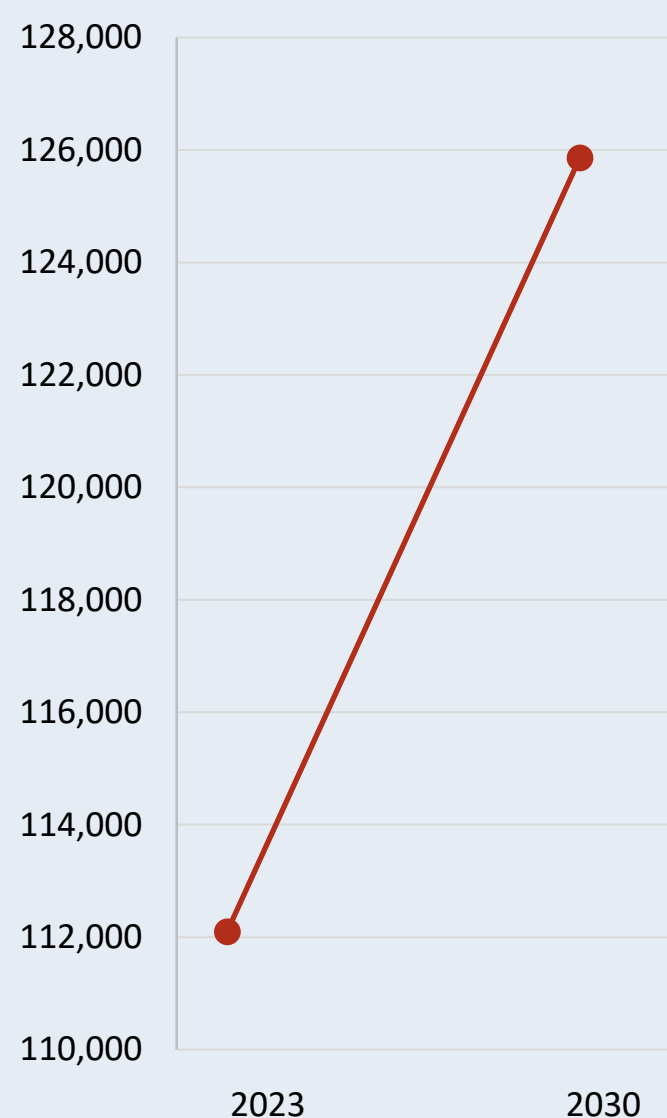

State has a Multi-Sector Plan for Aging

☒ NO
☐ YES
☐ PLANNING

State Health Dept is an Age-Friendly Public Health System

☒ NO
☐ YES

State is an Age-Friendly State

☒ NO
☐ YES



3

Age-Friendly Health Systems



2

Dementia-Friendly Communities



0

Age-Friendly Universities



4

Age-Friendly Communities